



## Report on ACEDGE Collaborative studios

Academic year 2020-21

### ACEDGE - An Ethos of Learning

ACEDGE is an e-learning offering from Ethos for learners in the field of Architecture, Construction, Engineering and Design.

ACEDGE is an offering from Ethos towards ensuring that architects and designers of this country's destiny are better-equipped to face the challenges of an ever-changing ACED industry. Manifesting as an online education platform for learners in the field of architecture, design and construction, ACEDGE seeks to bring to the fore, the basic human values that are needed to be a full-fledged human being; a decent, productive citizen of this country; a responsible and creative professional contributing positively to society.

**ACEDGE** A Proposal for Partnership

**Pillai HOC College of Architecture, Rasayani**

**What sets the institute apart?**

The College	The Pedagogy
State-of-the-art infrastructure and a campus that encourages learning	Develop critical and analytical thinking, enquiry oriented mindset
Seasoned professionals in management and academia	Understand the nuances of design- technical, creative, social, cultural
Participation and success in varying levels and types of competitions	Innovative and unconventional teaching-learning methods that help students rise to a global level

Pillai HOC College of Architecture (PHCOA) is one of the most renowned institutes in India. With experienced faculty who encourage innovation and change, it has grown into a powerhouse of education and innovations

**Let's join hands for Blended Learning in Architectural Teaching & Learning**

Physical			Virtual-Online
In Class	In Situ	Digital	Discussions With Outside experts Presentations Revisions Lectures Expert Talks Seminars Software Skills
Group Discussions	Workshops	Expert Talks	
Presentations	Model Making	Presentations/ Lectures	
Revisions	Performance Activities	Seminars	
Lectures	Site Visits	Software Skills	
=			
<b>Blended Learning</b>			
Combining the Benefits of both for an Effective Learning Environment			

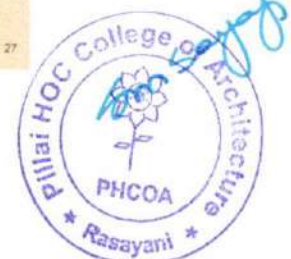



## The Learning Palette

- 1 College Electives**  
*Complement your academic process with carefully curated courses*
- 2 Student Membership**  
*Complement your academic process with carefully curated courses*
- 3 Ace the Typology**  
*Practical insights that will make the process of thesis better*
- 4 Universe of Architecture**  
*Introduce young minds to the world of Architecture*
- 5 Acegate**  
*Mock-tests for Gate practice*
- 6 Competitions & Workshops**

## College Electives

For Students of B. Arch and M. Arch

### 1. Colour Psychology | FREE



Enhance your perceptions of colours, linking them with spatial perceptions in Architecture and Interiors!

### 2. Towards Inclusivity | FREE



Sensitive design should not only remain a concept, but should instead be intrinsic to design process. This course focuses on design processes and ideas for gender-neutral spaces.

### 3. Well-Being | FREE



WHO defines health as "a state of complete physical, mental and social well-being". Learn how you can design buildings to cater to the well-being of its user.

Contact us at [hello@acedge.in](mailto:hello@acedge.in) or 8208434171 for unlimited access and enrollment; or [click here](#)

## College Electives

For Students of B. Arch and M. Arch

### 4. Allied Fields | ~~Rs 3250~~ Rs 200



11.5 Hours

Architecture is one of the few fields which involves every discipline to ensure the optimum solution. Experts from fields of **Sociology, Psychology, Economics and Environmental and Urban Planning** share their insights on the same.

### 5. Universe of Architecture | ~~Rs 1800~~ Rs 200



8 Hours | Introduce young minds to the Universe of Architecture through **graphic novels, videos, quizzes** and more!

### 6. Of Spaces and Stories | ~~Rs 1200~~ Rs 700



Ar. Anubha Fatehpuria | 12 Hours

India's first **audio visual** course on Architectural elements, forms and spaces telling stories of unseen and untouched world of spaces.

Contact us at [hello@acedge.in](mailto:hello@acedge.in) or 8208434171 for unlimited access and enrollment; or [click here](#)





## College Electives

For Students of B. Arch and M. Arch

### 7. Architectural Photography | ~~Rs 3600~~ Rs 200



**Ar. Maniyarasan Rajendran | 10 Hours**

Develop critical understanding of documenting and capturing architecture through photography.

### 8. Architectural Theory | ~~Rs 1450~~ Rs 200



**Ar. Kaustav Ghosh | 15 Hours**

Theory of Architecture may be boring, but Game of Thrones is not! Explore history, theory, and design of architecture of the show.

### 9. Coding with Designers | ~~Rs 2500~~ Rs 840



**Ar. Ranak Sudhakar | 10 Hours**

Enter into the world of programme, and learn tools and techniques that will empower the design process.

Contact us at [hello@acedge.in](mailto:hello@acedge.in) or 8208434171 for unlimited access and enrollment; or [click here](#)

10

## College Electives

For Students of B. Arch and M. Arch

### 10. Construction Project Management | ~~Rs 3900~~ Rs 200



**Ar. Arti Daga | 10 Hours**

Learn the fundamentals of construction project management and how it facilitates the overall planning of a project.

### 11. Kinetic Architecture | ~~Rs 3100~~ Rs 200



**Ar. Sudha Gopalakrishnan | 10 Hours**

Learn the dynamics of kinetic architecture as the perfect blend between design and technology.

### 12. LEED GA Exam | ~~Rs 4500~~ Rs 840



**Ar. Deepa Parekh | 8 Hours**

Want to ace LEED Exam? Prepare with our course and become a LEED professional that sets you apart.

Contact us at [hello@acedge.in](mailto:hello@acedge.in) or 8208434171 for unlimited access and enrollment; or [click here](#)

11

## College Electives

For Students of B. Arch and M. Arch

### 13. Read Reflect wRite Repeat | ~~Rs 2500~~ Rs 840



**Ar. Darpana Athale | 12 Hours**

Learn to communicate your thoughts and design through this course on writing and journalism.

### 14. Starting an Art Practice | ~~Rs 3000~~ Rs 200



**Ar. Ankon Mitra | 10 Hours**

Learn the secrets to starting and developing your own Art Practice with the master of Oritecture- Ankon Mitra

### 15. Contextual Planning | ~~Rs 3600~~ Rs 1260



**Ar. Richa Bose & Ar. Devyani Upasni | 11.5 Hours**

Learn about materials, site planning and design elements through this interactive module.

Contact us at [hello@acedge.in](mailto:hello@acedge.in) or 8208434171 for unlimited access and enrollment; or [click here](#)

12







## College Electives

For Students of B. Arch and M. Arch

### 16. Sustainable Tourism | Rs 400 or FREE\*



Ar. Nikita Verma | 9 Hours

Want to get a better understanding of tourism, the effects it has on the environment, economy and local communities?

### 17. Simplified Product Design | Rs 300 or FREE\*

Workshop



Ar. Sonam Ambe | 4 Hours

This workshop is designed to bring back the charm of detailing, of working on smaller designs with larger impact and simplify the complex art of product design.

Contact us at [hello@acedge.in](mailto:hello@acedge.in) or 8208434171 for unlimited access and enrollment; or [click here](#)

13

## Competitions 6



Asia Young Designer Awards

**AMPLIFYING EMPATHY THROUGH DESIGN 2021**

- 3rd year and above students of B Arch
- 2nd year and above for Interior Design individual entries - recent thesis / other academic projects
- 2021 graduates eligible - 07.10.2021

<http://www.nipponpaint-ayda.co.in/>

**FORWARD**

AMPLIFYING EMPATHY THROUGH DESIGN 2021

SUBMIT BEFORE

30.10.2021

For those candidates who are graduating or have graduated in 2021, the registration and submission deadline is September 30th, 2021



## Competitions 6

**TRANSPARENCE**  
INDIA'S BIGGEST DESIGN CONTEST FOR BUDDING ARCHITECTS

Architecture and Interior Design Category

- Design brief maybe adopted as studio project
- Incentives for colleges who submit over 5 entries
- Teams of 3 members
- Residential typology theme
- Last date for registration: 19th December, 2021
- Last date for submission: 26th December, 2021

<https://www.transparence.in/>



TRANSPARENCE

MAKING THE WORLD A BETTER HOME  
INSPIRED AS THE GEAR FORWARD

OVER 3 LAKHS PRIZE MONEY





MAHATMA EDUCATION SOCIETY'S  
**PILLAI HOC COLLEGE OF ARCHITECTURE, RASAYANI**  
Pillai HOCL Educational Campus via Panvel, Dist. Raigad - 410207

**Competitions 6**

**TRANSPARENCE**  
INDIA'S BIGGEST DESIGN CONTEST FOR BUDDING ARCHITECTS

**Case Study Contest**

- 'Study the hybrid' is a part of Transparence 16.
- The students of first and second year of Architecture are invited to study and analyse any design project that was developed on the lines of hybrid living.

<https://www.transparence.in/>

**Competitions 6**

**15<sup>th</sup> Edition of IGBC Green Design Competition**

**SwaGram | Swasth Gram**  
Integrated Healthcare Center

**Theme: Healthcare Infrastructure in Rural Areas**

- Design brief maybe adopted as studio project
- Teams of 3 members
- Competition open to UG design students, PG students under 25, and Recent graduates.
- Rural Healthcare infrastructure theme
- Registration deadline **12th October, 2021**
- Submission Deadline **18th October, 2021**

<https://ethosempowers.com/#/ideace/IGBC>

**Competitions 6**

**15<sup>th</sup> Edition of IGBC Green Design Competition**

**SwaGram | Swasth Gram**  
Integrated Healthcare Center

**Theme: Healthcare Infrastructure in Rural Areas**

**DESIGN PROBLEM**

**OPTION 1**  
A Sub-Centre and a Primary Health Centre for a selected village or group of villages that may serve as an archetype with spaces to accommodate any other activities that cater to the needs of the village.

**OPTION 2**  
A state-of-the-art community health centre - a 20-50-bedded hospital along with an ancillary function that is necessary for the general health and wellness of the population.

<https://ethosempowers.com/#/ideace/IGBC>





MAHATMA EDUCATION SOCIETY'S  
**PILLAI HOC COLLEGE OF ARCHITECTURE, RASAYANI**  
Pillai HOCL Educational Campus via Panvel, Dist. Raigad - 410207

**Collaborative studios with ACEDGE**

Sr no.	Course name	Academic year	Year	No. of students enrolled
1	Collaborate & Design Hospitals with Nandini Bazaz	2020-21	5 <sup>th</sup> year B Arch	60
2	Collaborate & Design Housing with Yatin Pandya	2020-21	4 <sup>th</sup> year B Arch	87
3	Collaborate Design Spaces for Learning with Shantanu Poredi	2020-21	3 <sup>rd</sup> year B Arch	89







MAHATMA EDUCATION SOCIETY'S  
**PILLAI HOC COLLEGE OF ARCHITECTURE, RASAYANI**  
Pillai HOCL Educational Campus via Panvel, Dist. Raigad - 410207

Academic year 2020-21

ACEDGE

COURSES | MEMBERSHIP | BOOKSTORE | ABOUT US | SIGN IN

## Collaborate & Design Hospitals with Nandini Bazaz

This is an open call for collaboration to Colleges of Architecture to be mentored by Ar. Nandini Bazaz. Colleges will share with each other their pedagogical practices, studio methodology and our mentor will encourage inter-college learning!

ACCESS RECORDINGS

ACEDGE

COURSES | MEMBERSHIP | BOOKSTORE | ABOUT US | SIGN IN

## Housing with Yatin Pandya

This is an open call for collaboration to Colleges of Architecture to be mentored by Prof. Yatin Pandya. Colleges will share with each other their pedagogical practices, studio methodology and our mentor will encourage inter-college learning!

ENROLL NOW / USE COLLEGE COUPON CODE REGISTER YOUR COLLEGE

ACEDGE

COURSES | MEMBERSHIP | BOOKSTORE | ABOUT US | SIGN IN

## Collaborate & Design Spaces for Learning with Shantanu Poredi

This is an open call for collaboration to Colleges of Architecture to be mentored by Ar. Shantanu Poredi. Colleges will share with each other their pedagogical practices, studio methodology and our mentor will encourage inter-college learning!

ACCESS RECORDINGS





Schedule for the Collaborative studios :

Collab Studio: Schedule\_Week 0

Topic	Date	Activity	Group Work
Healthcare facilities and Hospitals	Monday 03.08.2020	Discussion with Faculty & Mentor: Studio initiation	Group work: Team of 3
Housing	Tuesday 04.08.2020	Discussion with Faculty & Mentor: Studio initiation	
Institutions and spaces for learning	Thursday 13.08.2020	Discussion with Faculty & Mentor: Studio initiation	Introduce an exercise for the first session

- Discussion  
**Zero hour with mentor**
- Collab Studio: Schedule\_Week 0
- Finalise the schedule and learning path
  - Finalise the time and day.
  - Finalise the format of documentation for Submission.
  - Discuss the outcome and course compilation.
  - How/ will marking be done and where?
  - How to transfer credits for the involvement here to students when we issue course completion certificates.

- Discussion  
**Session with students**
- Introduction to ACEDGE and the platform
  - Introduction to the studio plan
  - Discuss the method of interaction and engagement
  - What happens if you miss a session?
  - Discuss Deliverables and assignments
  - Rules for the WhatsApp group and Discussion forum
  - Attendance and Marking
  - Credits and Certification
  - Any other concerns the faculty would want us to discuss







MAHATMA EDUCATION SOCIETY'S  
**PILLAI HOC COLLEGE OF ARCHITECTURE, RASAYANI**  
Pillai HOCL Educational Campus via Panvel, Dist. Raigad - 410207



Collab Studio: Schedule\_ Week 1

Topic	Day	Date	Activity 1	Activity 2	Activity 3	Activity 4
Healthcare facilities and Hospitals	Monday	10.08.2020	Pre-recording for the week	Live exercise	Introduce the next exercise	Let's talk Scenarios?
Housing	Tuesday	11.08.2020	Lecture	Lecture	Introduce the next exercise	Housing types and Open spaces
Institutions and spaces for learning	Thursday	20.08.2020	Live Discussion	Lecture	Introduce the next exercise	Case study



Collab Studio: Schedule\_ Week 2

Topic	Day	Date	Activity 1	Activity 2	Activity 3	Activity 4
Healthcare facilities and Hospitals	Monday	17.08.2020	Live Discussion	Pre-recording for the week	ACEDGE uploads in Learner's dashboard	Introduce the next exercise
Housing	Tuesday	18.08.2020	Lecture	Lecture	Introduce the next exercise	Case studies
Institutions and spaces for learning	Thursday	27.08.2020	Session	Introduce the next exercise	Introduce the next exercise	Programming





MAHATMA EDUCATION SOCIETY'S  
**PILLAI HOC COLLEGE OF ARCHITECTURE, RASAYANI**  
Pillai HOCL Educational Campus via Parvel, Dist. Raigad - 410207

Collab Studio: Schedule\_ Week 3

Topic	Date	Activities	Outcome
Healthcare facilities and Hospitals	Monday 24.08.2020	Live Discussion, Pre-recording for the week, Introduce the next exercise	Site analysis
Housing	Tuesday 25.08.2020	Review, Hands on Massing model exercise, Introduce the next exercise	Site, Form and Massing
Institutions and spaces for learning	Thursday 3.09.2020	Live Discussion, Introduce the next exercise	Site Synthesis

Collab Studio: Schedule\_ Week 5

Topic	Date	Activities	Outcome
Healthcare facilities and Hospitals	Monday 07.09.2020	ACEDGE uploads in Learner's dashboard, Live Discussion, Introduce the next exercise	What did we miss out?
Housing	Tuesday 08.09.2020	Discussion	Communication
Institutions and spaces for learning	Thursday 17.09.2020	Session, Live Discussion	Architectural Identity







MAHATMA EDUCATION SOCIETY'S  
**PILLAI HOC COLLEGE OF ARCHITECTURE, RASAYANI**  
Pillai HOCL Educational Campus via Panvel, Dist. Raigad - 410207

16:52 Thu 30 Jul

Zoom

Collab Studio: Schedule\_ Week 6

Healthcare facilities and Hospitals	Monday 14.09.2020	Live Discussion	Reflect and Introspect
Housing	Tuesday 15.09.2020	Live Discussion	Participatory Design Processes
Institutions and spaces for learning	Thursday 24.09.2020	Discussions and Reviews	Reviews

16:53 Thu 30 Jul

16:53 Thu 30 Jul

Zoom

Collab Studio: Schedule\_ Week 8

Healthcare facilities and Hospitals	Monday 28.09.2020	Discussions and Reviews	Communication of Design
Housing	Tuesday 29.09.2020	Discussions and Reviews	Reviews
Institutions and spaces for learning	Thursday 08.10.2020	Session Discussion	Communication of Design

16:53 Thu 30 Jul







MAHATMA EDUCATION SOCIETY'S  
**PILLAI HOC COLLEGE OF ARCHITECTURE, RASAYANI**  
Pillai HOCL Educational Campus via Panvel, Dist. Raigad - 410207

Collab Studio: Schedule\_ Week x

Topic	Day	Activity	Label
Healthcare facilities and Hospitals	Monday	Final Jury	Jury with Mentor
Housing	Tuesday	Final Jury	Jury with Mentor
Institutions and spaces for learning	Thursday	Final Jury	Jury with Mentor

### How will 300+ students ALL interact with the mentor?

- This format thrives of **Collaboration** and **Co-learning!**
- Assignments submitted will be reviewed and an **unbiased** mix of good, bad and average submissions will be chosen for discussion with the mentor.
- **All students will be reviewed by faculty** from other collaborating institutions during the college exchange session.

Follow a simple efficient formula for live sessions.

- Log in with **college initials and roll number** before the name: Easy for marking attendance
- Faculty will join as **co-hosts** so they can unmute themselves and engage in the discussion.
- If students have any query, they will type it in the **chat box**.
- Mentor will pick the questions they wish to respond to and ask the student to switch on their video and share the query.
- Live activities, workshops and charrettes will be reviewed on first come first serve basis.

We will try our best to accomodate all colleges  
If you have any suggestions, we welcome your ideas

**ACEDGE**  
an edge of learning





### The Process of Collaboration

Healthcare Facilities and Hospitals	OVERVIEW	Institutes and spaces for learning
<p><b>Typology</b></p> <ul style="list-style-type: none"> <li>General Medicine hospital</li> <li>Medical college with residential campus</li> </ul> <p><b>Plot area</b></p> <p>Ranging from 8,000-10,454 sq.mt</p> <p><b>Built up area</b></p> <p>10,000 sq.m OR FSI 1</p>	<p><b>Typology</b></p> <ul style="list-style-type: none"> <li>Neighbourhood housing</li> <li>Mixed use housing</li> <li>Mass housing scheme for EWS, MIG, HIG including few public amenities</li> <li>Industry Housing either for Public or Private enterprise</li> </ul> <p><b>Plot area</b></p> <p>Ranging from 10,000-13,000 sq.m to 24,000-40,000 sq.m to 2,00,000-2,50,000 sq.m</p> <p><b>Built up area</b></p> <p>1,01,025 - 30,000 sq.m OR FSI 1</p>	<p><b>Typology</b></p> <ul style="list-style-type: none"> <li>School OR College with residential campus</li> <li>Teaching Hospital, with a Medical College</li> </ul> <p><b>Plot area</b></p> <p>Ranging from 8,000 sq.m to 6,07,000 sq.m</p> <p><b>Built up area</b></p> <p>0.5 FSI (4000 sq. m) OR 30% coverage</p>



Strategy	Methods	Technology
Learning from Co-location	Mentoring, Role Playing, Case Studies, Coaching, Performance activities	Brick & mortar Classroom Study
Learning from Collaboration & Interaction through communication	Collaborative Learning Virtual classrooms, Web conferences, e-Teams	
Learning from Information Read it, watch it, listen to it	Support and Reference Materials Web sites, video, audio, books, ebooks	
Course based learning	Websites that provide courses for individual learning	
All the above strategies; Focused on Architecture	ACEDGE Knowledge Society	ACEDGE AN ETHOS OF LEARNING

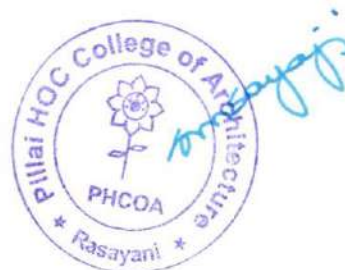



Platform for conducting studios (ACEDGE) : Zoom

Platform for attendance record (college) : Google classroom

**1. Collaborative studio : Collaborate Design Spaces for Learning with Shantanu Poredi**

**Screenshots of Attendance**

**Studio 1 : Date - 13/08/2020, Timing – 4.50pm to 7.10pm.**

Attendance (COLLAB-13.08.2020)

Turned In	Turned In	Turned In	Turned In	Turned In	Turned In	Turned In	Turned In
DEEPI KUMAR	TRISHA KUMAR	SHRUTI SHARMA	DEEPI KUMAR	ANUSHKA BUCH	PRACHI BUCH	PRACHI BUCH	PRACHI BUCH
...	...	...	...	...	...	...	...

**Studio 2 : Date - 20/08/2020, Timing – 4.50pm to 7.10pm**

Attendance (COLLAB-20.08.2020)

Turned In	Turned In	Turned In	Turned In	Turned In	Turned In	Turned In	Turned In
DEEPI KUMAR	TRISHA KUMAR	SHRUTI SHARMA	DEEPI KUMAR	ANUSHKA BUCH	PRACHI BUCH	PRACHI BUCH	PRACHI BUCH
...	...	...	...	...	...	...	...







MAHATMA EDUCATION SOCIETY'S  
**PILLAI HOC COLLEGE OF ARCHITECTURE, RASAYANI**  
Pillai HOCL Educational Campus via Panvel, Dist. Raigad - 410207

Studio 5 : Date - 01/09/2020, Timing – 4.50pm to 7.10pm

PHCOA\_SEM V\_AD

Attendance (COLLAB-01.09.2020)

77 13

Name	Status
DEEPA KUMAR	Turned In
TRISHA KUMAR	Turned In
SHRUTI SURESH	Turned In
ADITHYAN JADHAV	Turned In
DEEPIKA SHALGI	Turned In
ADITHYAN JADHAV	Turned In
PHANISHA DEVI	Turned In
WISHEE CHANDAN	Turned In
WISHEE CHANDAN	Turned In
CHANCHAL CHOURSE	Turned In

Studio 6 : Date - 17/09/2020, Timing – 4.50pm to 7.10pm

PHCOA\_SEM V\_AD

Attendance (COLLAB-17.09.2020)

76 14

Name	Status
DEEPA KUMAR	Turned In
TRISHA KUMAR	Turned In
SHRUTI SURESH	Turned In
ADITHYAN JADHAV	Turned In
DEEPIKA SHALGI	Turned In
ADITHYAN JADHAV	Turned In
PHANISHA DEVI	Turned In
WISHEE CHANDAN	Turned In
WISHEE CHANDAN	Turned In
CHANCHAL CHOURSE	Turned In





MAHATMA EDUCATION SOCIETY'S  
**PILLAI HOC COLLEGE OF ARCHITECTURE, RASAYANI**  
Pillai HOCL Educational Campus via Panvel, Dist. Raigad - 410207

**Studio 3 : Date - 31/08/2020, Timing – 4.50pm to 7.10pm**

PHCOA\_SEM\_V\_AD  
Attendance (COLLAB-31.08.2020)

78 12

Turned In	Turned In	Turned In	Turned In	Turned In	Turned In	Turned In	Turned In
DEEPIKACHARI	SHRUTI KHENI	DEEPI BHALLAR	ADITHYAN BHOP	PRANAVI BHON	RIYA BALE	SHRUTI CHAUDHARI	
ADITHYAN BHON	CHANCHAL CHOISE	TRISHA BHANU	PRACHI DEBTEL	HARSHAL DEDE	PRACHI DEBTEL	SHRADDHA SHARMA	
SHRADDHA SHARMA	SARA MENON	ADITHYAN BHON	ADITHYAN BHON	ADITHYAN BHON	ADITHYAN BHON	ADITHYAN BHON	
ADITHYAN BHON	ADITHYAN BHON	ADITHYAN BHON	ADITHYAN BHON	ADITHYAN BHON	ADITHYAN BHON	ADITHYAN BHON	
ADITHYAN BHON	ADITHYAN BHON	ADITHYAN BHON	ADITHYAN BHON	ADITHYAN BHON	ADITHYAN BHON	ADITHYAN BHON	
ADITHYAN BHON	ADITHYAN BHON	ADITHYAN BHON	ADITHYAN BHON	ADITHYAN BHON	ADITHYAN BHON	ADITHYAN BHON	
ADITHYAN BHON	ADITHYAN BHON	ADITHYAN BHON	ADITHYAN BHON	ADITHYAN BHON	ADITHYAN BHON	ADITHYAN BHON	
ADITHYAN BHON	ADITHYAN BHON	ADITHYAN BHON	ADITHYAN BHON	ADITHYAN BHON	ADITHYAN BHON	ADITHYAN BHON	
ADITHYAN BHON	ADITHYAN BHON	ADITHYAN BHON	ADITHYAN BHON	ADITHYAN BHON	ADITHYAN BHON	ADITHYAN BHON	
ADITHYAN BHON	ADITHYAN BHON	ADITHYAN BHON	ADITHYAN BHON	ADITHYAN BHON	ADITHYAN BHON	ADITHYAN BHON	

**Studio 4 : Date - 10/09/2020, Timing – 4.50pm to 7.10pm**

PHCOA\_SEM\_V\_AD  
Attendance (COLLAB-10.09.20)

76 14

Turned In	Turned In	Turned In	Turned In	Turned In	Turned In	Turned In	Turned In
DEEPIKACHARI	TRISHA BHANU	SHRUTI KHENI	DEEPI BHALLAR	ADITHYAN BHON	PRANAVI BHON	RIYA BALE	
ADITHYAN BHON	ADITHYAN BHON	ADITHYAN BHON	ADITHYAN BHON	ADITHYAN BHON	ADITHYAN BHON	ADITHYAN BHON	
ADITHYAN BHON	ADITHYAN BHON	ADITHYAN BHON	ADITHYAN BHON	ADITHYAN BHON	ADITHYAN BHON	ADITHYAN BHON	
ADITHYAN BHON	ADITHYAN BHON	ADITHYAN BHON	ADITHYAN BHON	ADITHYAN BHON	ADITHYAN BHON	ADITHYAN BHON	
ADITHYAN BHON	ADITHYAN BHON	ADITHYAN BHON	ADITHYAN BHON	ADITHYAN BHON	ADITHYAN BHON	ADITHYAN BHON	
ADITHYAN BHON	ADITHYAN BHON	ADITHYAN BHON	ADITHYAN BHON	ADITHYAN BHON	ADITHYAN BHON	ADITHYAN BHON	
ADITHYAN BHON	ADITHYAN BHON	ADITHYAN BHON	ADITHYAN BHON	ADITHYAN BHON	ADITHYAN BHON	ADITHYAN BHON	
ADITHYAN BHON	ADITHYAN BHON	ADITHYAN BHON	ADITHYAN BHON	ADITHYAN BHON	ADITHYAN BHON	ADITHYAN BHON	
ADITHYAN BHON	ADITHYAN BHON	ADITHYAN BHON	ADITHYAN BHON	ADITHYAN BHON	ADITHYAN BHON	ADITHYAN BHON	
ADITHYAN BHON	ADITHYAN BHON	ADITHYAN BHON	ADITHYAN BHON	ADITHYAN BHON	ADITHYAN BHON	ADITHYAN BHON	

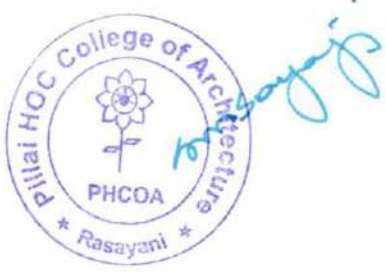







**Samples of students work**

**1. Collaborative studio : Collaborate Design Spaces for Learning with Shantanu Poredi**

Student name : Ketan Goriwale  
Year : Third year B Arch  
Semester : 5  
Academic year : 2020-21

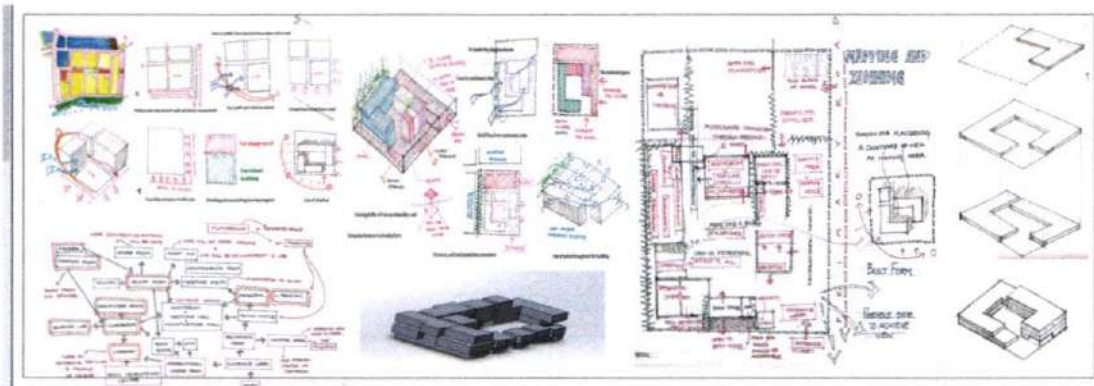
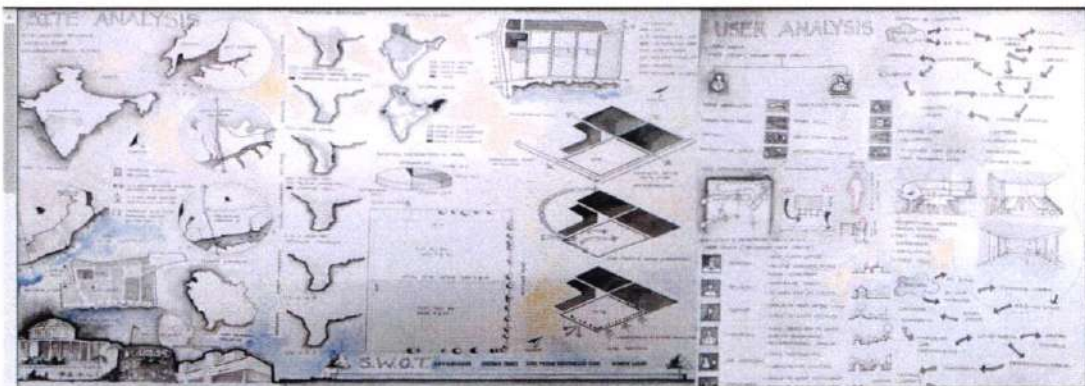



MAHATMA EDUCATION SOCIETY'S  
**PILLAI HOC COLLEGE OF ARCHITECTURE, RASAYANI**  
Pillai HOCL Educational Campus via Panvel, Dist. Raigad - 410207

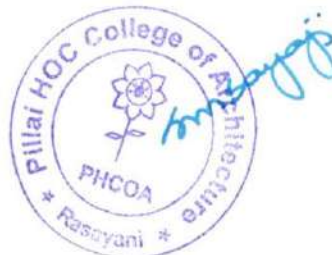
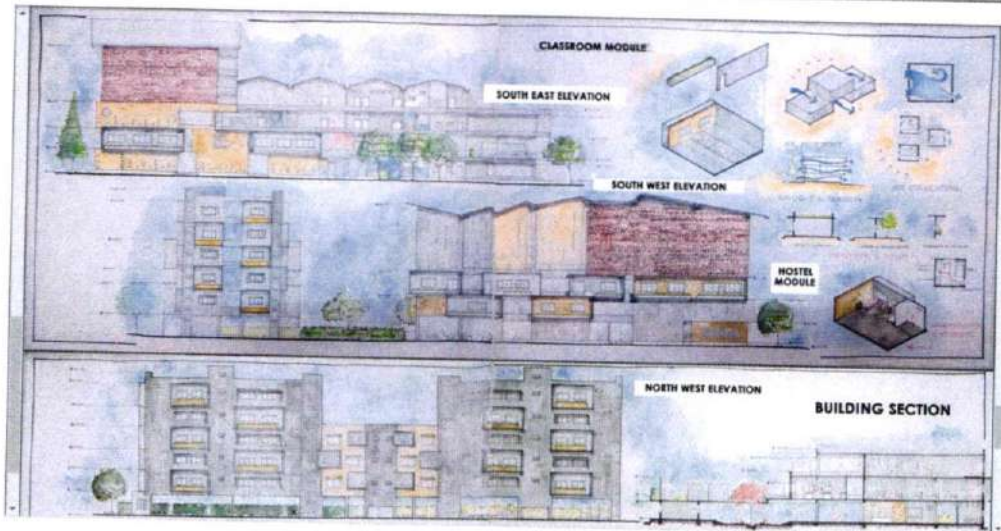
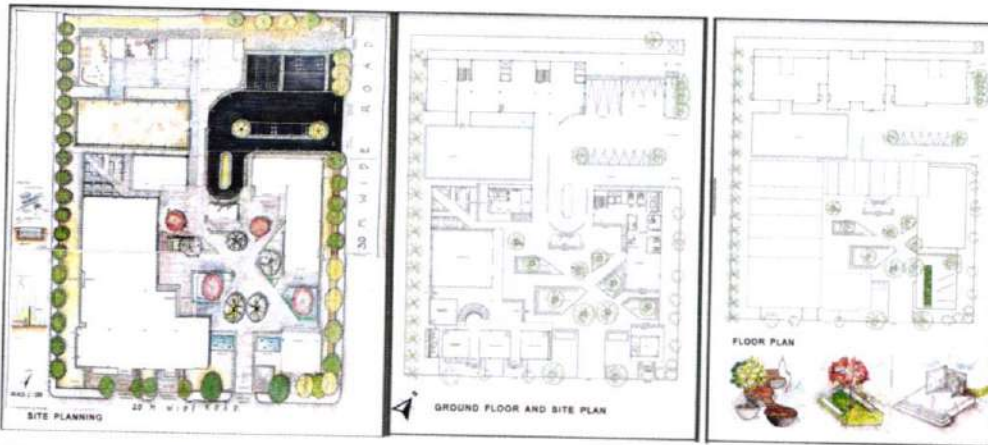





MAHATMA EDUCATION SOCIETY'S  
**PILLAI HOC COLLEGE OF ARCHITECTURE, RASAYANI**  
Pillai HOCL Educational Campus via Parvel, Dist. Raigad - 410207

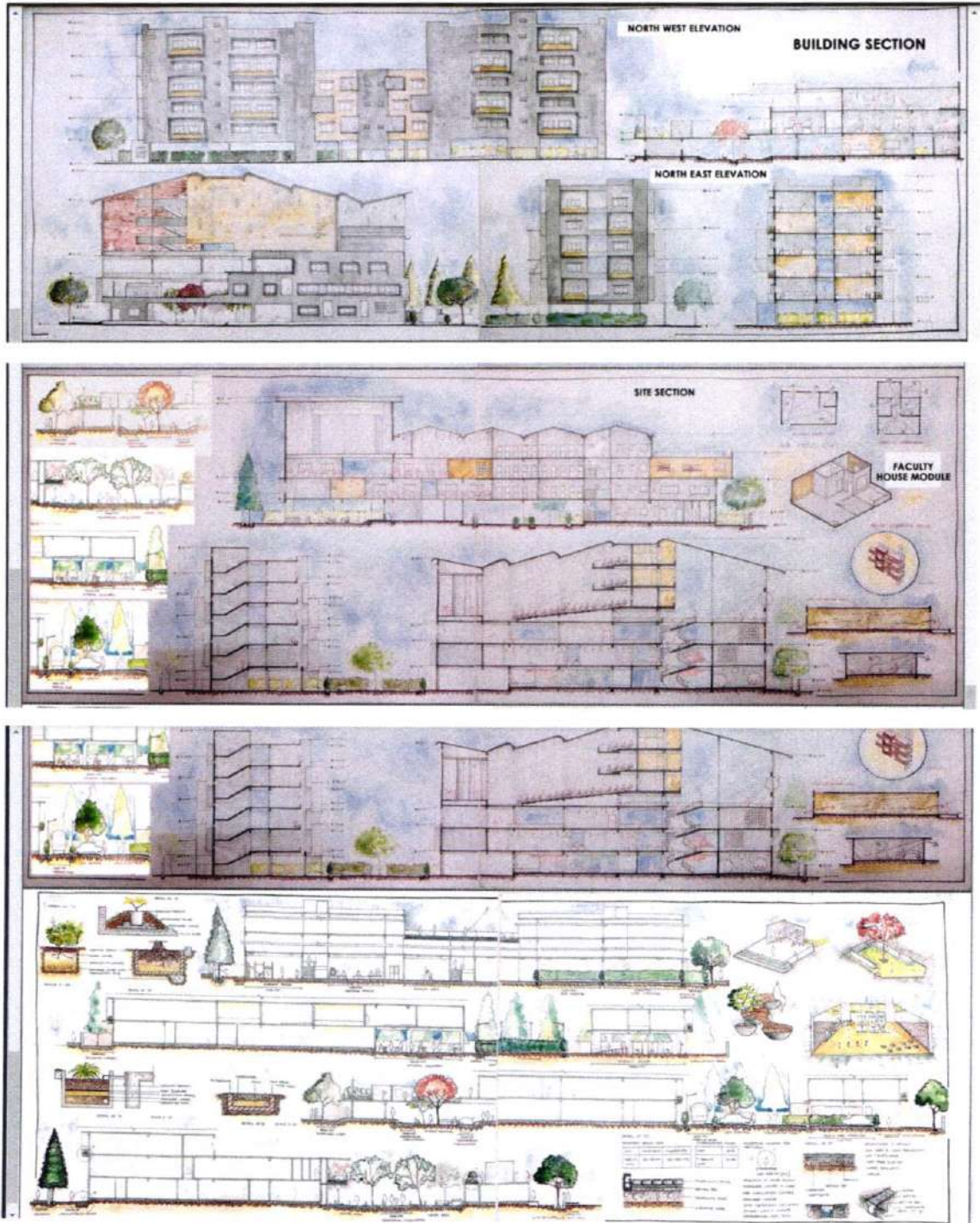





**2. Collaborative studio : Collaborate & Design Housing with Yatin Pandya**

**Attendance**

**Studio 1 : Date - 11/08/2020, Timing – 4.50pm to 7.10pm.**

Attendance (11.08.2020)  
80 Present, 7 Absent

HRASHEKHAR BHASKAR	SHIVAM BODDER	PURNA BALCHANDRAN	TEJAS BANG	ALLOHA BHASKAR	YOGANATH BHARGAV	YASH BATH
ANVITA B. CHIDAMBAR	SHRINIVASARAO	ANVI CHIDAMBAR	CAJAN CHIDAMBAR	ARPI CHIDAMBAR	CHITRA CHIDAMBAR	SHRINIVAS CHIDAMBAR
ANURAG S. GUPTA	RAJESH S. GUPTA	SAHIL GUPTA	SHRINIVAS GUPTA	ROHITH GUPTA	CHIRAG GUPTA	ANURAG GUPTA
LAJPTI LADU	ABHIRAM PALE	HARSH PALE	PREETHAM PALE	SHRINIVAS PALE	SHRINIVAS PALE	SHRINIVAS PALE
HARSHITH K. S. S.	ADARSH K. S. S.	ADARSH K. S. S.	ADARSH K. S. S.	ADARSH K. S. S.	ADARSH K. S. S.	ADARSH K. S. S.
ADARSH K. S. S.	ADARSH K. S. S.	ADARSH K. S. S.	ADARSH K. S. S.	ADARSH K. S. S.	ADARSH K. S. S.	ADARSH K. S. S.
ADARSH K. S. S.	ADARSH K. S. S.	ADARSH K. S. S.	ADARSH K. S. S.	ADARSH K. S. S.	ADARSH K. S. S.	ADARSH K. S. S.
ADARSH K. S. S.	ADARSH K. S. S.	ADARSH K. S. S.	ADARSH K. S. S.	ADARSH K. S. S.	ADARSH K. S. S.	ADARSH K. S. S.
ADARSH K. S. S.	ADARSH K. S. S.	ADARSH K. S. S.	ADARSH K. S. S.	ADARSH K. S. S.	ADARSH K. S. S.	ADARSH K. S. S.
ADARSH K. S. S.	ADARSH K. S. S.	ADARSH K. S. S.	ADARSH K. S. S.	ADARSH K. S. S.	ADARSH K. S. S.	ADARSH K. S. S.

**Studio 2 : Date - 18/08/2020, Timing – 4.50pm to 7.10pm.**

Attendance (COLLAB-18.08.2020)  
81 Present, 6 Absent

HRASHEKHAR BHASKAR	SHIVAM BODDER	PURNA BALCHANDRAN	TEJAS BANG	ALLOHA BHASKAR	YOGANATH BHARGAV	YASH BATH
ANVITA B. CHIDAMBAR	SHRINIVASARAO	ANVI CHIDAMBAR	CAJAN CHIDAMBAR	ARPI CHIDAMBAR	CHITRA CHIDAMBAR	SHRINIVAS CHIDAMBAR
ANURAG S. GUPTA	RAJESH S. GUPTA	SAHIL GUPTA	SHRINIVAS GUPTA	ROHITH GUPTA	CHIRAG GUPTA	ANURAG GUPTA
LAJPTI LADU	ABHIRAM PALE	HARSH PALE	PREETHAM PALE	SHRINIVAS PALE	SHRINIVAS PALE	SHRINIVAS PALE
HARSHITH K. S. S.	ADARSH K. S. S.	ADARSH K. S. S.	ADARSH K. S. S.	ADARSH K. S. S.	ADARSH K. S. S.	ADARSH K. S. S.
ADARSH K. S. S.	ADARSH K. S. S.	ADARSH K. S. S.	ADARSH K. S. S.	ADARSH K. S. S.	ADARSH K. S. S.	ADARSH K. S. S.
ADARSH K. S. S.	ADARSH K. S. S.	ADARSH K. S. S.	ADARSH K. S. S.	ADARSH K. S. S.	ADARSH K. S. S.	ADARSH K. S. S.
ADARSH K. S. S.	ADARSH K. S. S.	ADARSH K. S. S.	ADARSH K. S. S.	ADARSH K. S. S.	ADARSH K. S. S.	ADARSH K. S. S.
ADARSH K. S. S.	ADARSH K. S. S.	ADARSH K. S. S.	ADARSH K. S. S.	ADARSH K. S. S.	ADARSH K. S. S.	ADARSH K. S. S.
ADARSH K. S. S.	ADARSH K. S. S.	ADARSH K. S. S.	ADARSH K. S. S.	ADARSH K. S. S.	ADARSH K. S. S.	ADARSH K. S. S.





MAHATMA EDUCATION SOCIETY'S  
**PILLAI HOC COLLEGE OF ARCHITECTURE, RASAYANI**  
Pillai HOCL Educational Campus via Panvel, Dist. Raigad - 410207

**Studio 3 : Date - 25/08/2020, Timing – 4.50pm to 7.10pm.**

A.D. (4TH YEAR-SEM1)

Attendance (COLLAB-25.08.2020)

78 9

PHILIP JOHN	PHILIP JOHN	PHILIP JOHN	PHILIP JOHN	PHILIP JOHN	PHILIP JOHN	PHILIP JOHN	PHILIP JOHN	PHILIP JOHN	PHILIP JOHN
PHILIP JOHN	PHILIP JOHN	PHILIP JOHN	PHILIP JOHN	PHILIP JOHN	PHILIP JOHN	PHILIP JOHN	PHILIP JOHN	PHILIP JOHN	PHILIP JOHN
PHILIP JOHN	PHILIP JOHN	PHILIP JOHN	PHILIP JOHN	PHILIP JOHN	PHILIP JOHN	PHILIP JOHN	PHILIP JOHN	PHILIP JOHN	PHILIP JOHN
PHILIP JOHN	PHILIP JOHN	PHILIP JOHN	PHILIP JOHN	PHILIP JOHN	PHILIP JOHN	PHILIP JOHN	PHILIP JOHN	PHILIP JOHN	PHILIP JOHN
PHILIP JOHN	PHILIP JOHN	PHILIP JOHN	PHILIP JOHN	PHILIP JOHN	PHILIP JOHN	PHILIP JOHN	PHILIP JOHN	PHILIP JOHN	PHILIP JOHN
PHILIP JOHN	PHILIP JOHN	PHILIP JOHN	PHILIP JOHN	PHILIP JOHN	PHILIP JOHN	PHILIP JOHN	PHILIP JOHN	PHILIP JOHN	PHILIP JOHN
PHILIP JOHN	PHILIP JOHN	PHILIP JOHN	PHILIP JOHN	PHILIP JOHN	PHILIP JOHN	PHILIP JOHN	PHILIP JOHN	PHILIP JOHN	PHILIP JOHN
PHILIP JOHN	PHILIP JOHN	PHILIP JOHN	PHILIP JOHN	PHILIP JOHN	PHILIP JOHN	PHILIP JOHN	PHILIP JOHN	PHILIP JOHN	PHILIP JOHN
PHILIP JOHN	PHILIP JOHN	PHILIP JOHN	PHILIP JOHN	PHILIP JOHN	PHILIP JOHN	PHILIP JOHN	PHILIP JOHN	PHILIP JOHN	PHILIP JOHN
PHILIP JOHN	PHILIP JOHN	PHILIP JOHN	PHILIP JOHN	PHILIP JOHN	PHILIP JOHN	PHILIP JOHN	PHILIP JOHN	PHILIP JOHN	PHILIP JOHN

**Studio 4 : Date - 01/09/2020, Timing – 4.50pm to 7.10pm.**

A.D. (4TH YEAR-SEM1)

Attendance (COLLAB-01.09.2020)

80 7

PHILIP JOHN	PHILIP JOHN	PHILIP JOHN	PHILIP JOHN	PHILIP JOHN	PHILIP JOHN	PHILIP JOHN	PHILIP JOHN	PHILIP JOHN	PHILIP JOHN
PHILIP JOHN	PHILIP JOHN	PHILIP JOHN	PHILIP JOHN	PHILIP JOHN	PHILIP JOHN	PHILIP JOHN	PHILIP JOHN	PHILIP JOHN	PHILIP JOHN
PHILIP JOHN	PHILIP JOHN	PHILIP JOHN	PHILIP JOHN	PHILIP JOHN	PHILIP JOHN	PHILIP JOHN	PHILIP JOHN	PHILIP JOHN	PHILIP JOHN
PHILIP JOHN	PHILIP JOHN	PHILIP JOHN	PHILIP JOHN	PHILIP JOHN	PHILIP JOHN	PHILIP JOHN	PHILIP JOHN	PHILIP JOHN	PHILIP JOHN
PHILIP JOHN	PHILIP JOHN	PHILIP JOHN	PHILIP JOHN	PHILIP JOHN	PHILIP JOHN	PHILIP JOHN	PHILIP JOHN	PHILIP JOHN	PHILIP JOHN
PHILIP JOHN	PHILIP JOHN	PHILIP JOHN	PHILIP JOHN	PHILIP JOHN	PHILIP JOHN	PHILIP JOHN	PHILIP JOHN	PHILIP JOHN	PHILIP JOHN
PHILIP JOHN	PHILIP JOHN	PHILIP JOHN	PHILIP JOHN	PHILIP JOHN	PHILIP JOHN	PHILIP JOHN	PHILIP JOHN	PHILIP JOHN	PHILIP JOHN
PHILIP JOHN	PHILIP JOHN	PHILIP JOHN	PHILIP JOHN	PHILIP JOHN	PHILIP JOHN	PHILIP JOHN	PHILIP JOHN	PHILIP JOHN	PHILIP JOHN
PHILIP JOHN	PHILIP JOHN	PHILIP JOHN	PHILIP JOHN	PHILIP JOHN	PHILIP JOHN	PHILIP JOHN	PHILIP JOHN	PHILIP JOHN	PHILIP JOHN
PHILIP JOHN	PHILIP JOHN	PHILIP JOHN	PHILIP JOHN	PHILIP JOHN	PHILIP JOHN	PHILIP JOHN	PHILIP JOHN	PHILIP JOHN	PHILIP JOHN





MAHATMA EDUCATION SOCIETY'S  
**PILLAI HOC COLLEGE OF ARCHITECTURE, RASAYANI**  
Pillai HOCL Educational Campus via Panvel, Dist. Raigad - 410207

Studio 5 : Date - 08/09/2020, Timing – 4.50pm to 7.10pm.

A.D. (4TH YEAR SEM7)

Attendance (COLLAB-08.09.2020)

79 Present, 8 Absent

SAVITHRI JAYAKUMAR	ARVIND ARVIND	HARISHA HARISHA	UJANA SACHIN	PURVA BALCHANDRAN	TEJAS BANE	ALINA BHASKAR
ANUSHTH BANSAL	RAJESH	ANITA BHOSLE	SHRADDHA CHAVAN	ADITYA DEBBARATHAN	YASHVI PANDHARANE	JAY SARDOTE
ANURAG SHARADKAR	ANURAG SHARMA	HANMATA SUTPA	NEELAN SUTPA	DEEPA SUTPA	ANAGHA SURESH	KRISHNA AN
ANUSHTH BANSAL	ANUSHTH BANSAL	ANUSHTH BANSAL	ANUSHTH BANSAL	ANUSHTH BANSAL	ANUSHTH BANSAL	ANUSHTH BANSAL
ANUSHTH BANSAL	ANUSHTH BANSAL	ANUSHTH BANSAL	ANUSHTH BANSAL	ANUSHTH BANSAL	ANUSHTH BANSAL	ANUSHTH BANSAL
ANUSHTH BANSAL	ANUSHTH BANSAL	ANUSHTH BANSAL	ANUSHTH BANSAL	ANUSHTH BANSAL	ANUSHTH BANSAL	ANUSHTH BANSAL
ANUSHTH BANSAL	ANUSHTH BANSAL	ANUSHTH BANSAL	ANUSHTH BANSAL	ANUSHTH BANSAL	ANUSHTH BANSAL	ANUSHTH BANSAL
ANUSHTH BANSAL	ANUSHTH BANSAL	ANUSHTH BANSAL	ANUSHTH BANSAL	ANUSHTH BANSAL	ANUSHTH BANSAL	ANUSHTH BANSAL
ANUSHTH BANSAL	ANUSHTH BANSAL	ANUSHTH BANSAL	ANUSHTH BANSAL	ANUSHTH BANSAL	ANUSHTH BANSAL	ANUSHTH BANSAL
ANUSHTH BANSAL	ANUSHTH BANSAL	ANUSHTH BANSAL	ANUSHTH BANSAL	ANUSHTH BANSAL	ANUSHTH BANSAL	ANUSHTH BANSAL

Studio 6 : Date - 15/09/2020, Timing – 4.50pm to 7.10pm.

A.D. (4TH YEAR SEM7)

Attendance (COLLAB-15.09.20)

71 Present, 16 Absent

PRANAVI ANAND	SARVANI SURESH	HARISHA HARISHA	UJANA SACHIN	PURVA BALCHANDRAN	TEJAS BANE	ALINA BHASKAR
ANUSHTH BANSAL	RAJESH	ANITA BHOSLE	SHRADDHA CHAVAN	ADITYA DEBBARATHAN	YASHVI PANDHARANE	JAY SARDOTE
ANURAG SHARADKAR	ANURAG SHARMA	HANMATA SUTPA	NEELAN SUTPA	DEEPA SUTPA	ANAGHA SURESH	KRISHNA AN
ANUSHTH BANSAL	ANUSHTH BANSAL	ANUSHTH BANSAL	ANUSHTH BANSAL	ANUSHTH BANSAL	ANUSHTH BANSAL	ANUSHTH BANSAL
ANUSHTH BANSAL	ANUSHTH BANSAL	ANUSHTH BANSAL	ANUSHTH BANSAL	ANUSHTH BANSAL	ANUSHTH BANSAL	ANUSHTH BANSAL
ANUSHTH BANSAL	ANUSHTH BANSAL	ANUSHTH BANSAL	ANUSHTH BANSAL	ANUSHTH BANSAL	ANUSHTH BANSAL	ANUSHTH BANSAL
ANUSHTH BANSAL	ANUSHTH BANSAL	ANUSHTH BANSAL	ANUSHTH BANSAL	ANUSHTH BANSAL	ANUSHTH BANSAL	ANUSHTH BANSAL
ANUSHTH BANSAL	ANUSHTH BANSAL	ANUSHTH BANSAL	ANUSHTH BANSAL	ANUSHTH BANSAL	ANUSHTH BANSAL	ANUSHTH BANSAL
ANUSHTH BANSAL	ANUSHTH BANSAL	ANUSHTH BANSAL	ANUSHTH BANSAL	ANUSHTH BANSAL	ANUSHTH BANSAL	ANUSHTH BANSAL
ANUSHTH BANSAL	ANUSHTH BANSAL	ANUSHTH BANSAL	ANUSHTH BANSAL	ANUSHTH BANSAL	ANUSHTH BANSAL	ANUSHTH BANSAL







MAHATMA EDUCATION SOCIETY'S  
**PILLAI HOC COLLEGE OF ARCHITECTURE, RASAYANI**  
Pillai HOCL Educational Campus via Panvel, Dist. Raigad - 410207

**Studio 7 : Date - 22/09/2020, Timing – 4.50pm to 7.10pm.**

Attendance (COLLAB-22.09.2020)  
Present: 68, Absent: 19

PHANSHI BHASKAR	SHARADH SHARADH	JYOTIKA SHARADH	SHARADH SHARADH	SHARADH SHARADH	SHARADH SHARADH	SHARADH SHARADH	SHARADH SHARADH
SHARADH SHARADH	SHARADH SHARADH	SHARADH SHARADH	SHARADH SHARADH	SHARADH SHARADH	SHARADH SHARADH	SHARADH SHARADH	SHARADH SHARADH
SHARADH SHARADH	SHARADH SHARADH	SHARADH SHARADH	SHARADH SHARADH	SHARADH SHARADH	SHARADH SHARADH	SHARADH SHARADH	SHARADH SHARADH
SHARADH SHARADH	SHARADH SHARADH	SHARADH SHARADH	SHARADH SHARADH	SHARADH SHARADH	SHARADH SHARADH	SHARADH SHARADH	SHARADH SHARADH
SHARADH SHARADH	SHARADH SHARADH	SHARADH SHARADH	SHARADH SHARADH	SHARADH SHARADH	SHARADH SHARADH	SHARADH SHARADH	SHARADH SHARADH
SHARADH SHARADH	SHARADH SHARADH	SHARADH SHARADH	SHARADH SHARADH	SHARADH SHARADH	SHARADH SHARADH	SHARADH SHARADH	SHARADH SHARADH
SHARADH SHARADH	SHARADH SHARADH	SHARADH SHARADH	SHARADH SHARADH	SHARADH SHARADH	SHARADH SHARADH	SHARADH SHARADH	SHARADH SHARADH
SHARADH SHARADH	SHARADH SHARADH	SHARADH SHARADH	SHARADH SHARADH	SHARADH SHARADH	SHARADH SHARADH	SHARADH SHARADH	SHARADH SHARADH
SHARADH SHARADH	SHARADH SHARADH	SHARADH SHARADH	SHARADH SHARADH	SHARADH SHARADH	SHARADH SHARADH	SHARADH SHARADH	SHARADH SHARADH
SHARADH SHARADH	SHARADH SHARADH	SHARADH SHARADH	SHARADH SHARADH	SHARADH SHARADH	SHARADH SHARADH	SHARADH SHARADH	SHARADH SHARADH

**Studio 8 : Date - 16/10/2020, Timing – 4.50pm to 7.10pm.**

Attendance (COLLAB-16.10.2020)  
Present: 73, Absent: 14

PHANSHI BHASKAR	SHARADH SHARADH	JYOTIKA SHARADH	SHARADH SHARADH	SHARADH SHARADH	SHARADH SHARADH	SHARADH SHARADH	SHARADH SHARADH
SHARADH SHARADH	SHARADH SHARADH	SHARADH SHARADH	SHARADH SHARADH	SHARADH SHARADH	SHARADH SHARADH	SHARADH SHARADH	SHARADH SHARADH
SHARADH SHARADH	SHARADH SHARADH	SHARADH SHARADH	SHARADH SHARADH	SHARADH SHARADH	SHARADH SHARADH	SHARADH SHARADH	SHARADH SHARADH
SHARADH SHARADH	SHARADH SHARADH	SHARADH SHARADH	SHARADH SHARADH	SHARADH SHARADH	SHARADH SHARADH	SHARADH SHARADH	SHARADH SHARADH
SHARADH SHARADH	SHARADH SHARADH	SHARADH SHARADH	SHARADH SHARADH	SHARADH SHARADH	SHARADH SHARADH	SHARADH SHARADH	SHARADH SHARADH
SHARADH SHARADH	SHARADH SHARADH	SHARADH SHARADH	SHARADH SHARADH	SHARADH SHARADH	SHARADH SHARADH	SHARADH SHARADH	SHARADH SHARADH
SHARADH SHARADH	SHARADH SHARADH	SHARADH SHARADH	SHARADH SHARADH	SHARADH SHARADH	SHARADH SHARADH	SHARADH SHARADH	SHARADH SHARADH
SHARADH SHARADH	SHARADH SHARADH	SHARADH SHARADH	SHARADH SHARADH	SHARADH SHARADH	SHARADH SHARADH	SHARADH SHARADH	SHARADH SHARADH
SHARADH SHARADH	SHARADH SHARADH	SHARADH SHARADH	SHARADH SHARADH	SHARADH SHARADH	SHARADH SHARADH	SHARADH SHARADH	SHARADH SHARADH
SHARADH SHARADH	SHARADH SHARADH	SHARADH SHARADH	SHARADH SHARADH	SHARADH SHARADH	SHARADH SHARADH	SHARADH SHARADH	SHARADH SHARADH





MAHATMA EDUCATION SOCIETY'S  
**PILLAI HOC COLLEGE OF ARCHITECTURE, RASAYANI**  
Pillai HOCL Educational Campus via Panvel, Dist. Raigad - 410207

Studio 9 : Date - 27/10/2020, Timing – 4.50pm to 7.10pm.

A.O. (4TH YEAR SEM7)  
Attendance (COLLAB 27.10.2020)

62 Present 25 Absent

NAME	STATUS	NAME	STATUS	NAME	STATUS	NAME	STATUS						
PRASADHAR ARASIN	Present	JAYAN ARASIN	Present	INDRANATH ARASIN	Present	CHANDRANATH	Present	ALONIA BHAGAT	Present	TRAY SHOH	Present	SHIVAM CHOKAR	Present
ADITY DEEPNATH	Present	DARSHAN PATIL	Present	JAYEE CHANDRANATH	Present	VISHAL SHARMA	Present	ANAND KAPTA	Present	NISHITA GUPTA	Present	JAYAN GUPTA	Present
SHASHANK KADPHE	Present	RIKSHAB JAIN	Present	SHRUTI JAIN	Present	ANURAG JAIN	Present	LALIT KASHI	Present	ANIRUJ KASHI	Present	TRIPATHI KASHI	Present
ANIRUJ KASHI	Present	MAHESH KAPUR	Present	ADARSH KESKULE	Present	PRASHANT KESKULE	Present	PRASHANT KESKULE	Present	ROHIT KHARAT	Present	ANIRUJ KHARAT	Present
Dipak Mahajan	Present	SURESH KAPUR	Present	RUTVIKA KHARAT	Present	RISHAB KHARAT	Present	KRISHA KHARAT	Present	JAYAN KHARAT	Present	SANJAY KHARAT	Present
ADITYA SONAL	Present	CHITRA KHARAT	Present	SARAL KHARAT	Present	SHARAD KHARAT	Present	JAYAN KHARAT	Present	CHANDRANATH	Present	NOMI KHARAT	Present
ANURAG KHARAT	Present	ALYAN KHARAT	Present	VELLATHA KHARAT	Present	SARATH KHARAT	Present	ANURAG KHARAT	Present	VELLATHA KHARAT	Present	SARATH KHARAT	Present
SHASHANK KHARAT	Present	ADITYA KHARAT	Present	ANURAG KHARAT	Present	ANURAG KHARAT	Present	ANURAG KHARAT	Present	ANURAG KHARAT	Present	ANURAG KHARAT	Present





MAHATMA EDUCATION SOCIETY'S  
**PILLAI HOC COLLEGE OF ARCHITECTURE, RASAYANI**  
Pillai HOCL Educational Campus via Panvel, Dist. Raigad - 410207

### Samples of students work

#### 2. Collaborative studio : Collaborate & Design Housing with Yatin Pandya

Student name : Vivek Patil

Year : Fourth year B Arch

Semester : 7

Academic year : 2020-21







MAHATMA EDUCATION SOCIETY'S  
**PILLAI HOC COLLEGE OF ARCHITECTURE, RASAYANI**  
Pillai HOCL Educational Campus via Panvel, Dist. Raigad - 410207

**RESIDENTIAL APARTMENT PLANS**

GROUND FLOOR-MODULE 2 AND 3

TYPICAL 1st,2nd, 4th,5th FLOOR PLAN

GROUND FLOOR-MODULE 1

TYPICAL 3rd,4th,7th FLOOR PLAN  
SCALE-1:300/M

**AMENITIES PLANS**

PRE-PRIMARY SCHOOL

HEALTH CLINIC

LIBRARY  
SCALE-1:200/M



DUPLEX PLAN - 8TH FLOOR

DUPLEX - MEZZANINE FLOOR PLAN

WEST ELEVATION-FROM LAKE SIDE-RESIDENTIAL APARTMENT

SECTION AA-RESIDENTIAL APARTMENT

8TH FLOOR-RESIDENTIAL

8TH FLOOR-RECREATION

8TH FLOOR-HOUSE





MAHATMA EDUCATION SOCIETY'S  
**PILLAI HOC COLLEGE OF ARCHITECTURE, RASAYANI**  
Pillai HOCL Educational Campus via Panvel, Dist. Raigad - 410207

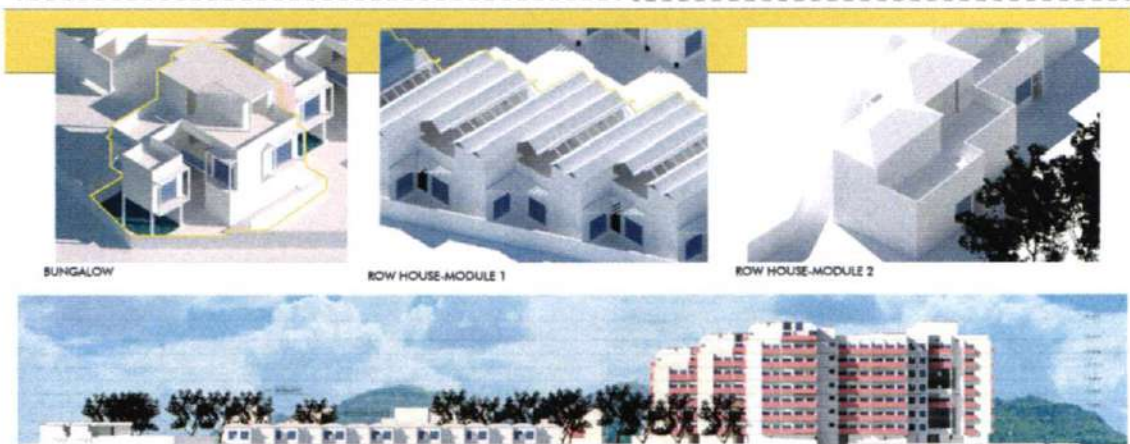



3. Collaborative studio : Collaborate & Design Hospitals with Nandini Bazaz

Attendance

Studio 1 : Date - 12/08/2020, Timing – 4.50pm to 7.10pm.

Attendance 12-08-2020 (Collab studio)

57 Present 3 Absent

Present					
BABU ANURUP	S. ANSHU	TEJAL BANDEGA	DIHA BHAGAT	DIPAL BHANUPE	SANTANU BHASKAR
KRISH DALI	SHIVHAR DALVI	KUNAL DALI	SARUN DAI	YETA DESAI	SHARAD DEBBARU
HIRAL DESAI	SADEEP DAIK	YASH DARGE	AKSHAY DASH	SHWETA SINGH	NEHA JATRAY
SHARATI JADHAV	WITON JAIN	SADAK SAGARSHY JOSHI	ANSHU JOSHI	AKSHAY KALCHAND	SHRITIKA KAMBHAR
RUPI KANDE	SHRI KATARIYA	SPRICAL KIRANTALE	SATYAM LOKTE	KOTI MANJARI	SHRUTI KUMAR
ANUSHA KASAP	DEEPA KALUDE	SARINA KAPURJARI	TEJAS KAPURTE	SHREETI KARKAR	SHY PARAG
AJAYESH KATKAR	CHIRAG KATKAR	YASH KATKAR	PAVIT KATKAR	PURVA KATKAR	KOTI KATKAR
ADARSH KATKAR	SHIVAM KATKAR	SHWETA KATKAR	CHAITANYA KATKAR	KRISHNA KATKAR	PARAG KATKAR
SHRI KATKAR	KRISHNA KATKAR	PRANAV KATKAR	SHRUTI KATKAR	SHRUTI KATKAR	SHRUTI KATKAR
SHRI KATKAR	SHRUTI KATKAR	SHRUTI KATKAR	SHRUTI KATKAR	SHRUTI KATKAR	SHRUTI KATKAR

Studio 2 : Date - 19/08/2020, Timing – 4.50pm to 7.10pm.

Attendance 19-08-2020 (Collab studio)

58 Present 2 Absent

Present					
BABU ANURUP	S. ANSHU	TEJAL BANDEGA	DIHA BHAGAT	DIPAL BHANUPE	SANTANU BHASKAR
KRISH DALI	SHIVHAR DALVI	KUNAL DALI	SARUN DAI	YETA DESAI	SHARAD DEBBARU
HIRAL DESAI	SADEEP DAIK	YASH DARGE	AKSHAY DASH	SHWETA SINGH	NEHA JATRAY
SHARATI JADHAV	WITON JAIN	SADAK SAGARSHY JOSHI	ANSHU JOSHI	AKSHAY KALCHAND	SHRITIKA KAMBHAR
RUPI KANDE	SHRI KATARIYA	SPRICAL KIRANTALE	SATYAM LOKTE	KOTI MANJARI	SHRUTI KUMAR
ANUSHA KASAP	DEEPA KALUDE	SARINA KAPURJARI	TEJAS KAPURTE	SHREETI KARKAR	SHY PARAG
AJAYESH KATKAR	CHIRAG KATKAR	YASH KATKAR	PAVIT KATKAR	PURVA KATKAR	KOTI KATKAR
ADARSH KATKAR	SHIVAM KATKAR	SHWETA KATKAR	CHAITANYA KATKAR	KRISHNA KATKAR	PARAG KATKAR
SHRI KATKAR	KRISHNA KATKAR	PRANAV KATKAR	SHRUTI KATKAR	SHRUTI KATKAR	SHRUTI KATKAR
SHRI KATKAR	SHRUTI KATKAR	SHRUTI KATKAR	SHRUTI KATKAR	SHRUTI KATKAR	SHRUTI KATKAR







MAHATMA EDUCATION SOCIETY'S  
**PILLAI HOC COLLEGE OF ARCHITECTURE, RASAYANI**  
Pillai HOCL Educational Campus via Panvel, Dist. Raigad - 410207

**Studio 3 : Date - 26/08/2020, Timing – 4.50pm to 7.10pm**

Architectural Design Studio  
Attendance 26-08-2020 (Collab studio)

52 8  
Present Absent

Present					
BABU ANURUP	S ADARSH	TEJAL BANDESLAP	TEJAL BANDESLAP	SHRIPAL BHARGAVE	SURABH CHOUHA
ADARSH DALVI	ADARSH DALVI	YASH DALVI	SALINA DALVI	YASH DALVI	HIRAL DALVI
JAY DALVI	JAY DALVI	ANBARA DALVI	SHWETA DALVI	ANBARA DALVI	HYTEEM DALVI
SHRIPAL DALVI	SHRIPAL DALVI	ANBARA DALVI	ANBARA DALVI	ANBARA DALVI	ANBARA DALVI
ANBARA DALVI	ANBARA DALVI	ANBARA DALVI	ANBARA DALVI	ANBARA DALVI	ANBARA DALVI
ANBARA DALVI	ANBARA DALVI	ANBARA DALVI	ANBARA DALVI	ANBARA DALVI	ANBARA DALVI
ANBARA DALVI	ANBARA DALVI	ANBARA DALVI	ANBARA DALVI	ANBARA DALVI	ANBARA DALVI
ANBARA DALVI	ANBARA DALVI	ANBARA DALVI	ANBARA DALVI	ANBARA DALVI	ANBARA DALVI
ANBARA DALVI	ANBARA DALVI	ANBARA DALVI	ANBARA DALVI	ANBARA DALVI	ANBARA DALVI
ANBARA DALVI	ANBARA DALVI	ANBARA DALVI	ANBARA DALVI	ANBARA DALVI	ANBARA DALVI

**Studio 4 : Date - 02/09/2020, Timing – 4.50pm to 7.10pm.**

Architectural Design Studio  
Attendance 02-9-2020 (Collab studio)

55 5  
Present Absent

Present					
BABU ANURUP	S ADARSH	TEJAL BANDESLAP	TEJAL BANDESLAP	SHRIPAL BHARGAVE	SURABH CHOUHA
ADARSH DALVI	ADARSH DALVI	YASH DALVI	SALINA DALVI	YASH DALVI	HIRAL DALVI
JAY DALVI	JAY DALVI	ANBARA DALVI	SHWETA DALVI	ANBARA DALVI	HYTEEM DALVI
SHRIPAL DALVI	SHRIPAL DALVI	ANBARA DALVI	ANBARA DALVI	ANBARA DALVI	ANBARA DALVI
ANBARA DALVI	ANBARA DALVI	ANBARA DALVI	ANBARA DALVI	ANBARA DALVI	ANBARA DALVI
ANBARA DALVI	ANBARA DALVI	ANBARA DALVI	ANBARA DALVI	ANBARA DALVI	ANBARA DALVI
ANBARA DALVI	ANBARA DALVI	ANBARA DALVI	ANBARA DALVI	ANBARA DALVI	ANBARA DALVI
ANBARA DALVI	ANBARA DALVI	ANBARA DALVI	ANBARA DALVI	ANBARA DALVI	ANBARA DALVI
ANBARA DALVI	ANBARA DALVI	ANBARA DALVI	ANBARA DALVI	ANBARA DALVI	ANBARA DALVI
ANBARA DALVI	ANBARA DALVI	ANBARA DALVI	ANBARA DALVI	ANBARA DALVI	ANBARA DALVI





MAHATMA EDUCATION SOCIETY'S  
**PILLAI HOC COLLEGE OF ARCHITECTURE, RASAYANI**  
Pillai HOCL Educational Campus via Panvel, Dist. Raigad - 410207

Studio 5 : Date - 09/09/2020, Timing – 4.50pm to 7.10pm.

Architectural Design Studio  
Session 5

Attendance 09-09-2020 (Collab studio)

56 4  
Total Absent

Present					
BABU ANURUP	DIPIKA BHASKAR	SHWETA BHASKAR	SARANYA BHASKAR	KRISHNA DALVI	ANISHA DALVI
KRISHNA DALVI	SARANYA DALVI	NEHA DESAI	SHWETA DESAI	HRISHI DESAI	ANISHA SHARDE
JAY DARGA	TEJASWI SHARDE	ANISHA DESAI	JAYASHRITHA	SHWETA SHARDE	NEHA JADAV
SHWETA JADAV	HRISHI JAIN	ANISHA JADAV	ANISHA JADAV	ANISHA JADAV	ANISHA JADAV
ANISHA JADAV	ANISHA JADAV	ANISHA JADAV	ANISHA JADAV	ANISHA JADAV	ANISHA JADAV
ANISHA JADAV	ANISHA JADAV	ANISHA JADAV	ANISHA JADAV	ANISHA JADAV	ANISHA JADAV
ANISHA JADAV	ANISHA JADAV	ANISHA JADAV	ANISHA JADAV	ANISHA JADAV	ANISHA JADAV
ANISHA JADAV	ANISHA JADAV	ANISHA JADAV	ANISHA JADAV	ANISHA JADAV	ANISHA JADAV
ANISHA JADAV	ANISHA JADAV	ANISHA JADAV	ANISHA JADAV	ANISHA JADAV	ANISHA JADAV
ANISHA JADAV	ANISHA JADAV	ANISHA JADAV	ANISHA JADAV	ANISHA JADAV	ANISHA JADAV

Studio 6 : Date - 16/09/2020, Timing – 4.50pm to 7.10pm.

Architectural Design Studio  
Session 6

Attendance 16-09-2020 (Collab studio)

48 12  
Total Absent

Present					
BABU ANURUP	DIPIKA BHASKAR	SHWETA BHASKAR	SARANYA BHASKAR	KRISHNA DALVI	ANISHA DALVI
KRISHNA DALVI	SARANYA DALVI	NEHA DESAI	SHWETA DESAI	HRISHI DESAI	ANISHA SHARDE
JAY DARGA	TEJASWI SHARDE	ANISHA DESAI	JAYASHRITHA	SHWETA SHARDE	NEHA JADAV
SHWETA JADAV	HRISHI JAIN	ANISHA JADAV	ANISHA JADAV	ANISHA JADAV	ANISHA JADAV
ANISHA JADAV	ANISHA JADAV	ANISHA JADAV	ANISHA JADAV	ANISHA JADAV	ANISHA JADAV
ANISHA JADAV	ANISHA JADAV	ANISHA JADAV	ANISHA JADAV	ANISHA JADAV	ANISHA JADAV
ANISHA JADAV	ANISHA JADAV	ANISHA JADAV	ANISHA JADAV	ANISHA JADAV	ANISHA JADAV
ANISHA JADAV	ANISHA JADAV	ANISHA JADAV	ANISHA JADAV	ANISHA JADAV	ANISHA JADAV
ANISHA JADAV	ANISHA JADAV	ANISHA JADAV	ANISHA JADAV	ANISHA JADAV	ANISHA JADAV
ANISHA JADAV	ANISHA JADAV	ANISHA JADAV	ANISHA JADAV	ANISHA JADAV	ANISHA JADAV





MAHATMA EDUCATION SOCIETY'S  
**PILLAI HOC COLLEGE OF ARCHITECTURE, RASAYANI**  
Pillai HOCL Educational Campus via Parvel, Dist. Raigad - 410207

Studio 7 : Date - 23/09/2020, Timing – 4.50pm to 7.10pm.

Architectural Design Studio  
Zoom Meeting

Attendance 23-09-2020 (Collab studio)

53 Present / 7 Absent

Present					
BABU ANURUP	TEJAL SANDHEEP	DIHA BHARAT	SHAPAL BHAMBE	SHRUTI SHARMA	KRITI DALI
AKHINDEE DALVI	ELANAL DALVI	SANJANA DALI	VISHVA DETA	SHARVAT DEBNAIK	SHAL DOKH
MAADAR SANGE	JAY SANGE	SHILPA SUDAN SHARMA	ANBARA DHOBI	SHWETA SUND	NEHA JADHAV
SHWETA JADHAV	BAGAR SUDANSHU JOSHI	ADITHYAN JOSHI	JAYADITHA KULKARNI	ANURAG KAMBERGAT	PRAY KATAPURIA
SRINATH KURUMBALLE	SATTAM LONIA	DEVIND MENDIR	SUBHINSHU NAR	ANUSHKA NAIR	DEEPIK KALAUZE
SARVILA KURUMBALLE	TEJAS PADPUYE	SHWETA PARAG	SHY PARAG	ANUSHA PATIL	SHRADDH PATIL
VISHV PATIL	PAYAL PATHARE	PURVA PATIL	VEDY PAVAR	HESHWAR PAVAR	SHIKHA PIRSALE
SHWETA KALAPURIA	DEEPIKSH RANG	CHAYTRALI RANG	PARTHI RAY	KALPANI SHANTHI	PRALYN SATHYANAR
ANUSHA SHETTY	PARTH SHINDE	MEHTA SHIVETA	HIRANMA SHUKTA	ANUSHA WADH	SAURADHA SHUKLA

Studio 8 : Date - 28/10/2020, Timing – 4.50pm to 7.10pm.

Architectural Design Studio  
Zoom Meeting

Attendance 28-10-2020 (Collab studio)

55 Present / 5 Absent

Present					
BABU ANURUP	K ARABATHI	TEJAL SANDHEEP	DIHA BHARAT	SHAPAL BHAMBE	SARVILA SHARMA
KRITI DALI	AKHINDEE DALVI	SAYAL DALVI	ANUSHA DALI	ANUSHA DALI	SHWETA DALVI
MAADAR SANGE	JAY SANGE	TEJAS SANDHEEP	ANBARA DHOBI	SHWETA SUND	ANURAG KAMBERGAT
SHWETA JADHAV	SHWETA JADHAV	ADITHYAN JOSHI	BAGAR SUDANSHU JOSHI	ADITHYAN JOSHI	JAYADITHA KULKARNI
SRINATH KURUMBALLE	PRAY KATAPURIA	SRINATH KURUMBALLE	SATTAM LONIA	DEVIND MENDIR	SUBHINSHU NAR
ANUSHA NAIR	DEEPIK KALAUZE	SARVILA KURUMBALLE	TEJAS PADPUYE	SHWETA PARAG	SHY PARAG
ANUSHA PATIL	SHRADDH PATIL	PAYAL PATHARE	PURVA PATIL	VEDY PAVAR	HESHWAR PAVAR
SHIKHA PIRSALE	SHWETA KALAPURIA	CHAYTRALI RANG	DEEPIKSH RANG	PARTHI RAY	KALPANI SHANTHI
SRINATH KURUMBALLE	SAURADHA SHUKLA	ANUSHA SHETTY	PARTH SHINDE	MEHTA SHIVETA	HIRANMA SHUKTA







MAHATMA EDUCATION SOCIETY'S  
**PILLAI HOC COLLEGE OF ARCHITECTURE, RASAYANI**  
Pillai HOCL Educational Campus via Panvel, Dist. Raigad - 410207

**Studio 9 : Date - 27/11/2020, Timing – 4.50pm to 7.10pm.**

Attendance 27-11-2020 (Collab studio)

56 4  
Present Absent

Present	Absent
BABU ANANDROOP, KARTI DALI, Jay George, SHIBRAJ JONKAI, VIKRANT KATHIRIA, ANJANA SAH, ALVINA PATEL, NEHAASHI POKAR, KARANJEE JAGDISH, PIRANAKA JAGDA, S. ANVITHA, ABHINAV DALI, TEJAS DSHARAT, NITESH JATE, MRUNAL KORNWALE, SODHI MALAYEE, CHIRAG PATEL, SHIVANI PRINALE, PRALOJAL SATAPATHY, ARUNAL BASH, TEJAS BANDEKAR, KUNAL DALI, PRADYAK DEWASHARDE, SAHAR SHARADHI JOS, SUTHEK LONTHA, SAKHA NARDEKAR, JYOTI PATEL, SHARDEEN SHARDE, SONIA BHOSAT, VEDH DEVA, SHARADHICHON, PANKAJ JIJAM, KOTI MANJALIA, TEJAS PRADHUTE, PAVAN PATIL, CHAITRALI RAJE, NABINA SHETTY, SHRIHAR SHARDE, NIKAL SOOH, BHINETAJI DUDAD, KARANJITH KACHANKAR, SUDHAKAR MENON, SHREELAKSHMI, NIKHIL PATIL, PAVAN PATIL, ROHITH SHARDE, PARTH SHARDE, SAURAV SOMRA, MANJAVI RAJESH, NEHA JADHAV, AARUSHI LAMBERKAR, SUDHAKAR SHAR, BHIL PRADHUK, KOTI PAVAN, TASHI GURJ, DEVIYAT BRICATALLA	

**Studio 10 : Date - 11/12/2020, Timing – 4.50pm to 7.10pm.**

Attendance 11-12-2020 (Collab studio)

53 7  
Present Absent

Present	Absent
BABU ANANDROOP, TEJAS BANDEKAR, SONIA BHOSAT, SAURAV SOMRA, KARTI DALI, ABHINAV DALI, KUNAL DALI, KETHI TEJA, SHARADHICHONKAR, NIKAL SOOH, MANJAVI RAJESH, JAY GEORGE, TEJAS DSHARAT, MRUNAL KORNWALE, SHARADHICHON, BHINETAJI DUDAD, NEHA JADHAV, SHARADHICHON, SAHAR SHARADHI JOS, PANKAJ JIJAM, VIKRANT KACHANKAR, VIKRANT KACHANKAR, SHREELAKSHMI, MRUNAL KORNWALE, SUTHEK LONTHA, KOTI MANJALIA, ANJANA SAH, SAKHA NARDEKAR, TEJAS PRADHUTE, KARTI DALI, BHIL PRADHUK, ALVINA PATEL, CHIRAG PATEL, JYOTI PATEL, PAVAN PATIL, SHARDEEN SHARDE, NABINA SHETTY, NEHAASHI POKAR, SHIVANI PRINALE, SHREELAKSHMI, KARANJEE JAGDISH, PIRANAKA JAGDA, PIRANAKA JAGDA, ARUNAL BASH, SHREELAKSHMI, NIKHIL PATIL, PAVAN PATIL, ROHITH SHARDE, PARTH SHARDE, DEVIYAT BRICATALLA, PIRANAKA JAGDA, ARUNAL BASH	

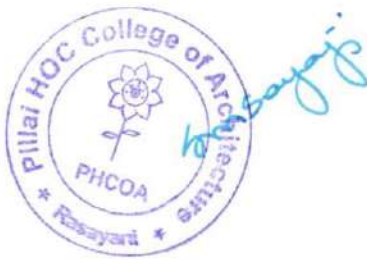



MAHATMA EDUCATION SOCIETY'S  
**PILLAI HOC COLLEGE OF ARCHITECTURE, RASAYANI**  
Pillai HOCL Educational Campus via Panvel, Dist. Raigad - 410207

### Samples of students work

#### 1. Collaborative studio : Collaborate & Design Hospitals with Nandini Bazaz

Student name : Sharayu, Alveera, Sany

Year : Third year B Arch

Semester : 5

Academic year : 2020-21

SHARAYU | ALVEERA | SANY

GROUP 'I'





MAHATMA EDUCATION SOCIETY'S  
**PILLAI HOC COLLEGE OF ARCHITECTURE, RASAYANI**  
 Pillai HOCL Educational Campus via Panvel, Dist. Raigad - 410207



Manpower Calculation IS 12433 (Part 2) (2001)		TOTAL DEPARTMENTS PROPOSED		Bed Distribution - IS 12433 (Part 2) (2001)			
		Area of Dep.	Area + 30%	Provided	Provided		
when the hospital starts working,	1.5 persons / bed	OUTPATIENT DEPARTMENT (OPD)	735 sq.m	956.5	General ward 1 (Medical)	30	30
working @ full load capacity,	2 persons / bed	INPATIENT DEPARTMENT (IPD)	1043.5 sq.m	58	General ward 2 (Surgical)	30	30
<b>Medical Staff</b>	Min.Strength:	EMERGENCY DEPARTMENT	605.5 sq.m	812.5	Private ward (AC and Non AC)	1	1
<b>Total</b>	<b>28</b>	DIAGNOSTICS	463.5 sq.m	602.5	Maternity ward	15	15
<b>Other Staff</b>	Min.Strength:	PATHOLOGY DEPARTMENT	175 sq.m	227.5	Pediatrics ward	4	4
<b>Total</b>	<b>49</b>	PHYSIOTHERAPY	108 sq.m	140.5	Intensive care services	4	12+5
<b>Administrative Staff</b>	Min.Strength:	BLOOD BANK	66.5 sq.m	86.5	Critical care services	4	4
<b>Total</b>	<b>12</b>	PHARMACY	56 sq.m	73	Mortuary	4	4
<b>Health Staff</b>	Min.Strength:	CSSD	140 sq.m	182	<b>Total</b>	<b>100</b>	<b>124</b>
<b>Total</b>	<b>4</b>	COMMON HOSPITAL SERVICES	397 sq.m	514			
<b>Paramedical Staff</b>	Min.Strength:	MORTUARY	77 sq.m	100			
<b>Total</b>	<b>24</b>	KITCHEN	154 sq.m	200			
<b>Engineering Staff</b>	Min.Strength:						
<b>Total</b>	<b>6</b>						
<b>Total Minimum Staff Required</b>	<b>143</b>						
		AREA PROPOSED FOR ALL DEPARTMENTS		5302.5			
when the hospital starts working,	150	AREAS COVERED BY DEPARTMENT/ FLOOR (G+3)		1325.5			
<b>Total Manpower Required @ full loading</b>	<b>200</b>						

Distribution of beds, manpower and area program

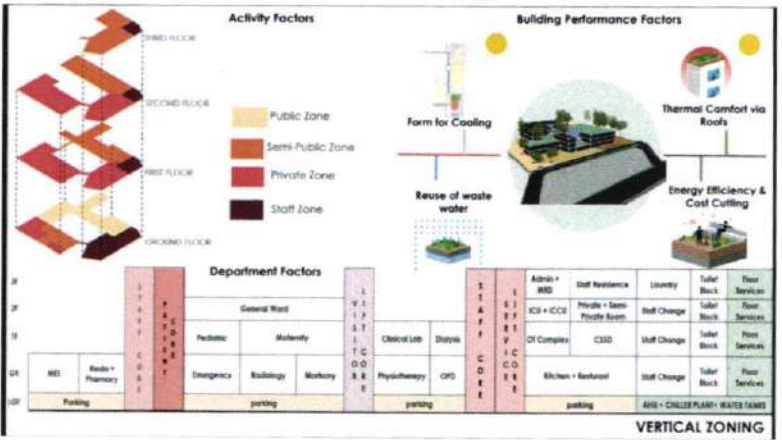





MAHATMA EDUCATION SOCIETY'S  
**PILLAI HOC COLLEGE OF ARCHITECTURE, RASAYANI**  
Pillai HOCL Educational Campus via Panvel, Dist. Raigad - 410207

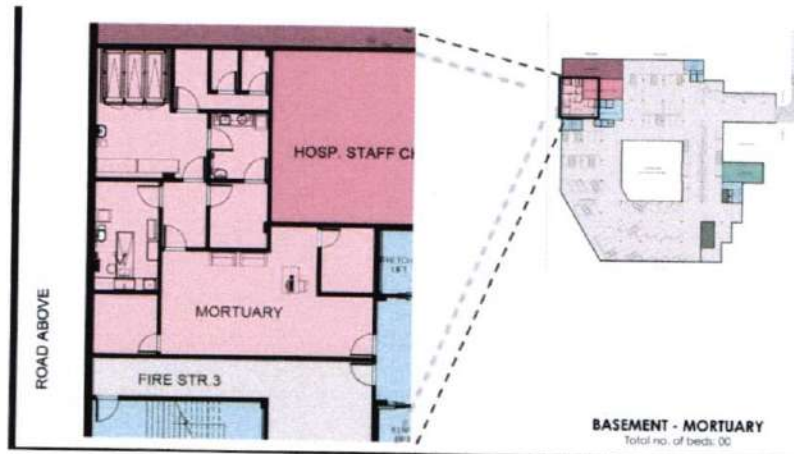
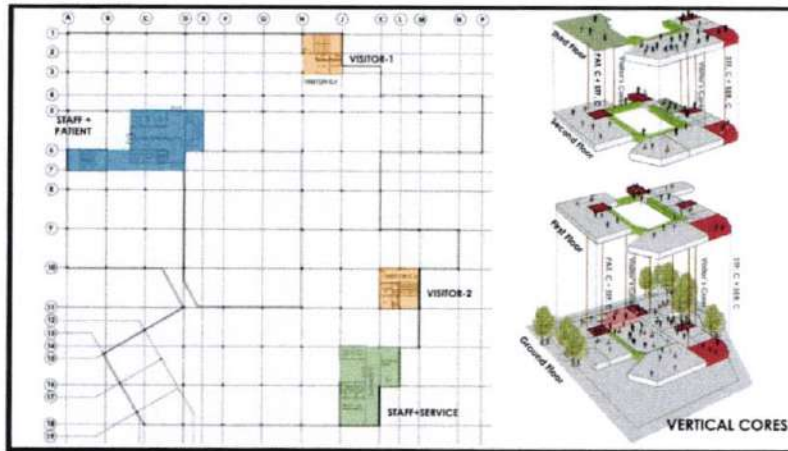



MAHATMA EDUCATION SOCIETY'S  
**PILLAI HOC COLLEGE OF ARCHITECTURE, RASAYANI**  
Pillai HOCL Educational Campus via Panvel, Dist. Raigad - 410207

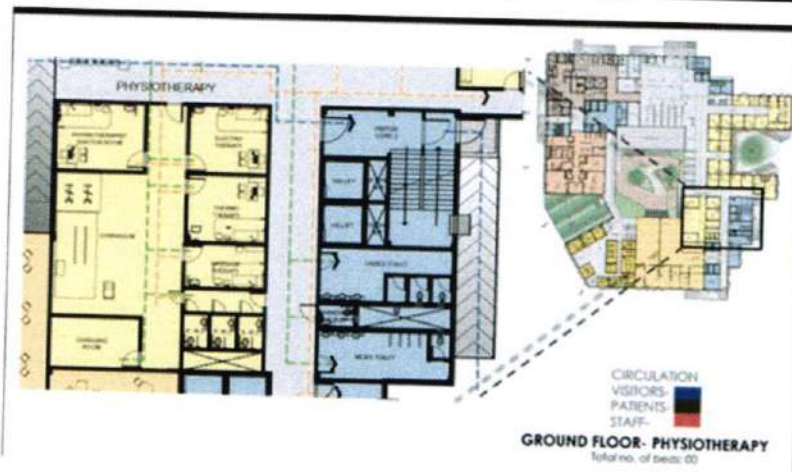







MAHATMA EDUCATION SOCIETY'S  
**PILLAI HOC COLLEGE OF ARCHITECTURE, RASAYANI**  
Pillai HOCL Educational Campus via Panvel, Dist. Raigad - 410207

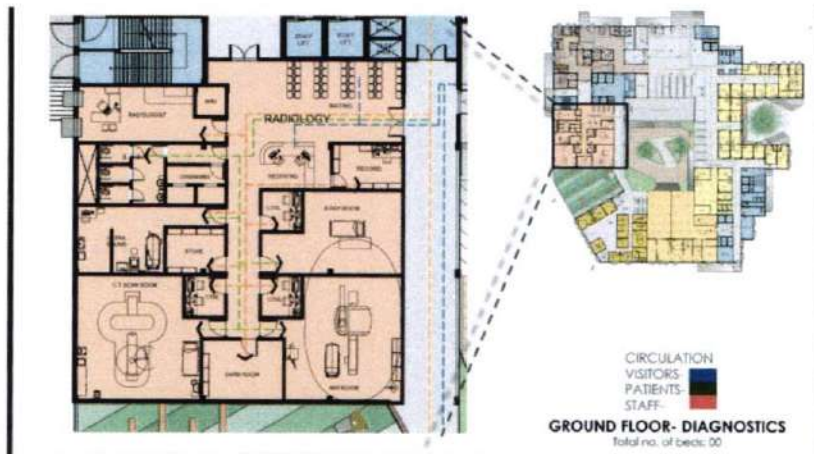
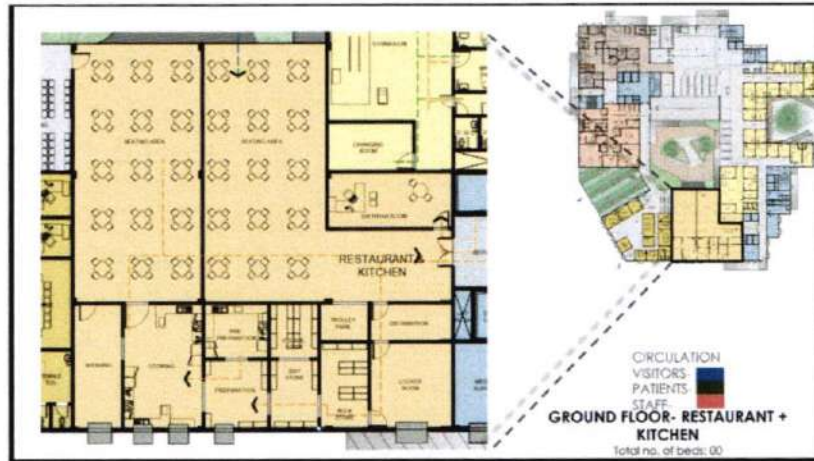



MAHATMA EDUCATION SOCIETY'S  
**PILLAI HOC COLLEGE OF ARCHITECTURE, RASAYANI**  
Pillai HOCL Educational Campus via Panvel, Dist. Raigad - 410207

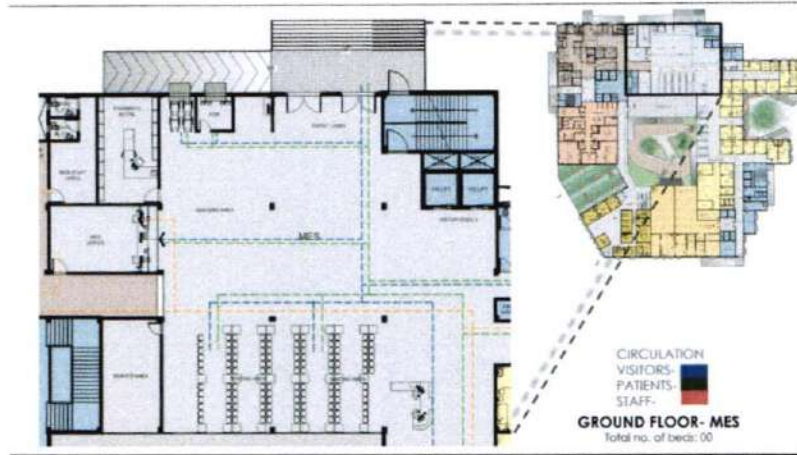
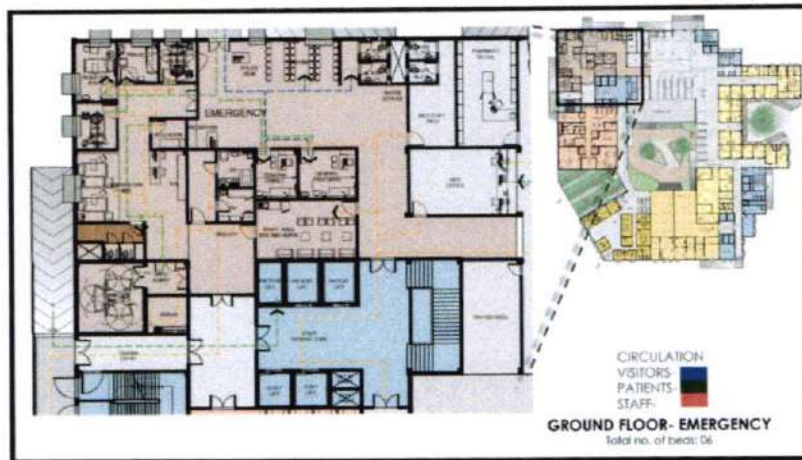
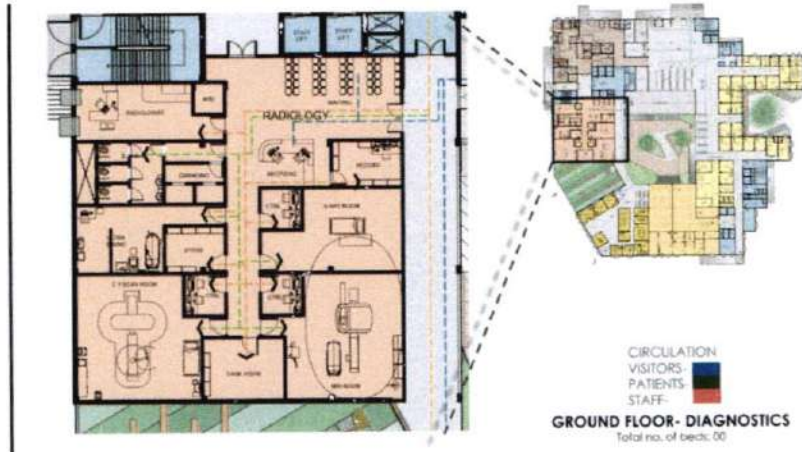





MAHATMA EDUCATION SOCIETY'S  
**PILLAI HOC COLLEGE OF ARCHITECTURE, RASAYANI**  
Pillai HOCL Educational Campus via Panvel, Dist. Raigad - 410207

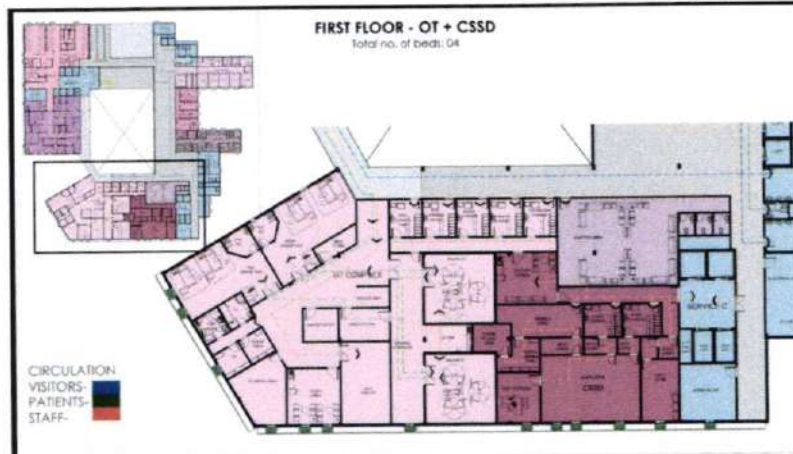
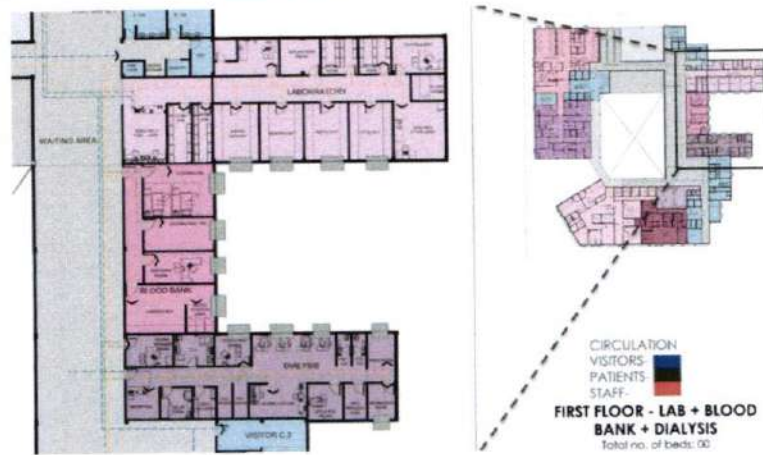
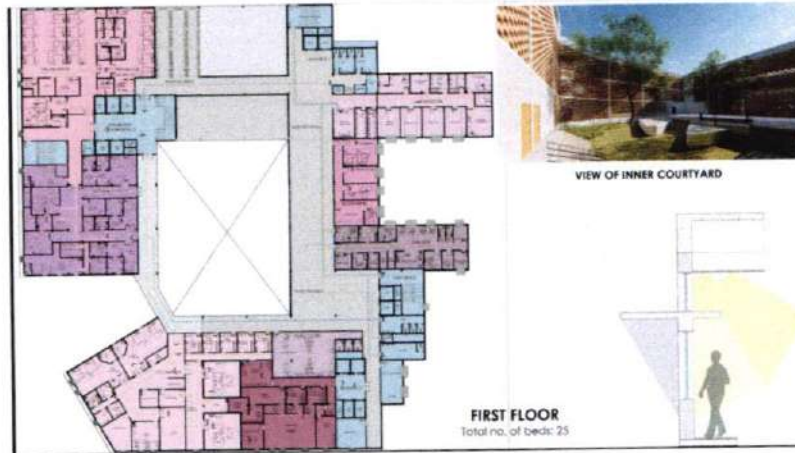

*tm sayaji*







MAHATMA EDUCATION SOCIETY'S  
**PILLAI HOC COLLEGE OF ARCHITECTURE, RASAYANI**  
Pillai HOCL Educational Campus via Panvel, Dist. Raigad - 410207

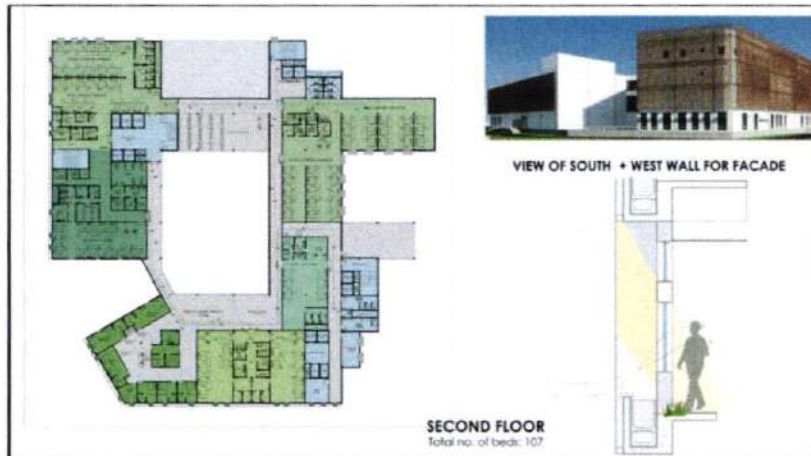
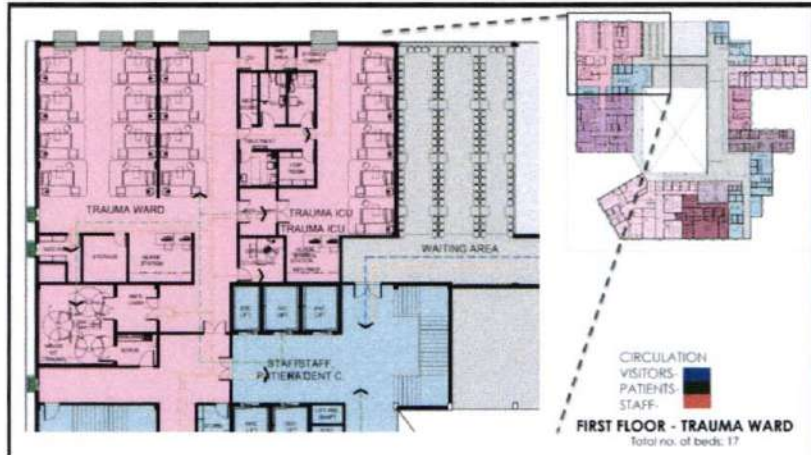
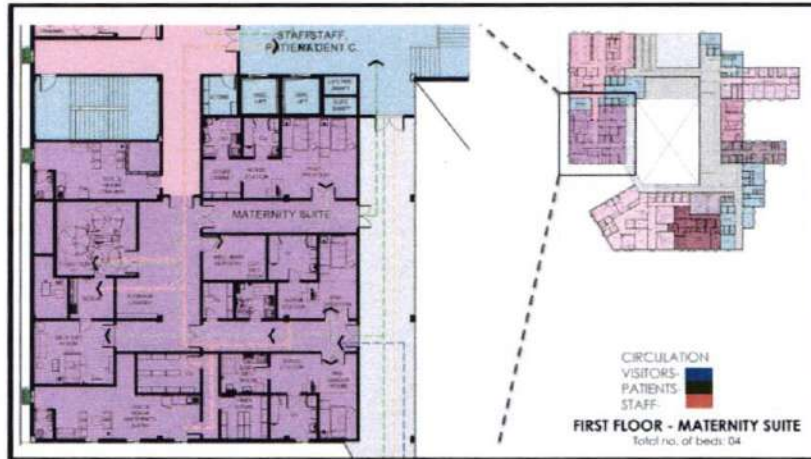



MAHATMA EDUCATION SOCIETY'S  
**PILLAI HOC COLLEGE OF ARCHITECTURE, RASAYANI**  
Pillai HOCL Educational Campus via Panvel, Dist. Raigad - 410207

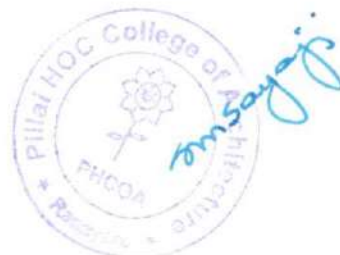
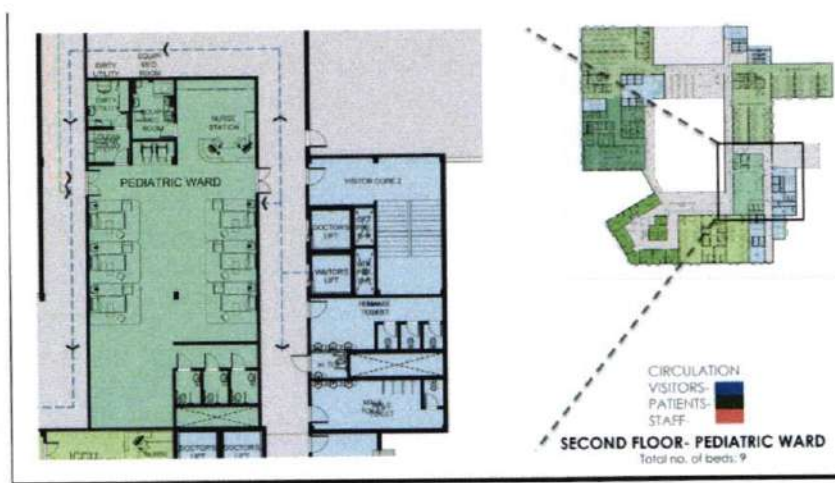
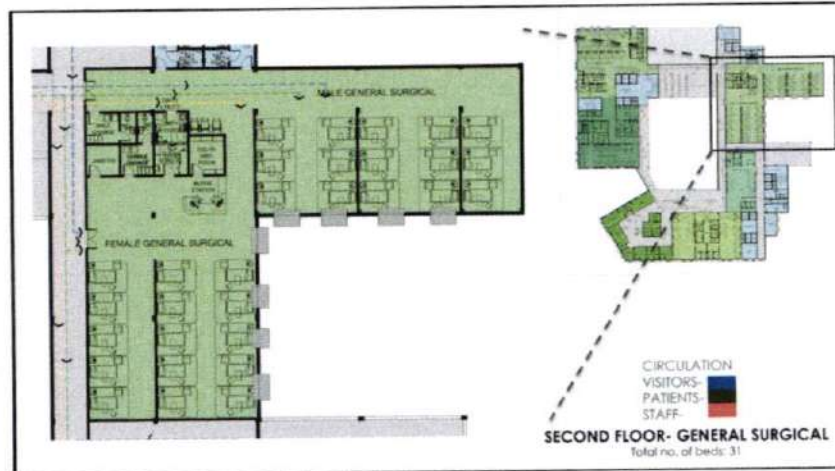





MAHATMA EDUCATION SOCIETY'S  
**PILLAI HOC COLLEGE OF ARCHITECTURE, RASAYANI**  
Pillai HOCL Educational Campus via Panvel, Dist. Raigad - 410207

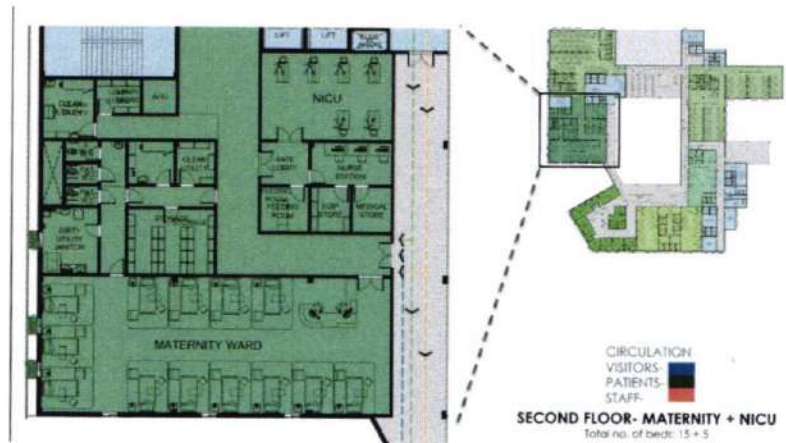





MAHATMA EDUCATION SOCIETY'S  
**PILLAI HOC COLLEGE OF ARCHITECTURE, RASAYANI**  
Pillai HOCL Educational Campus via Panvel, Dist. Raigad - 410207

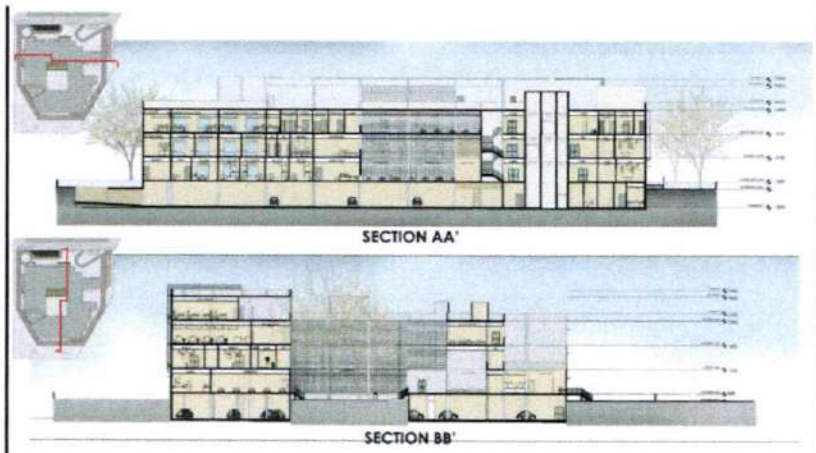
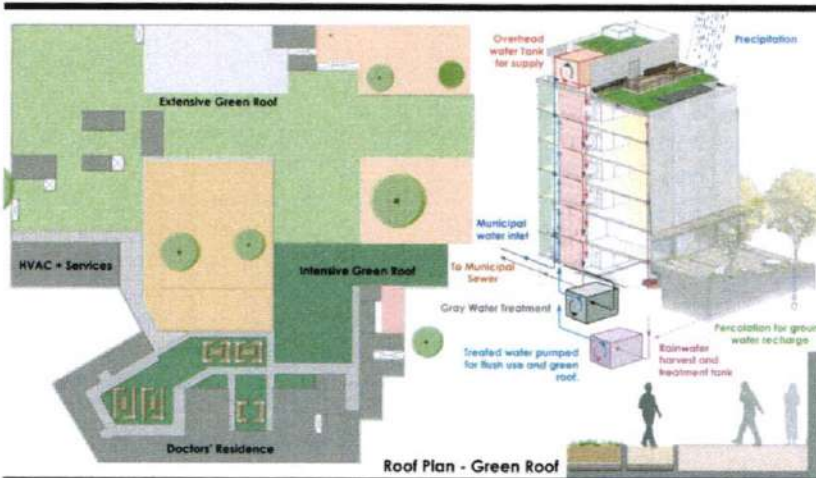
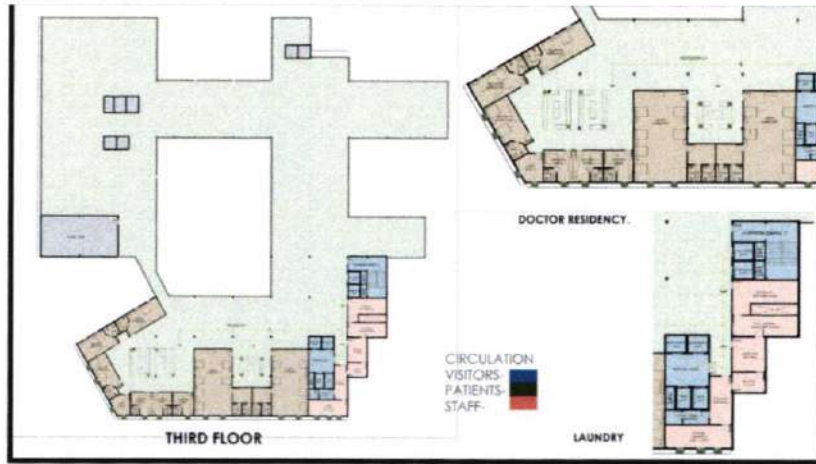



MAHATMA EDUCATION SOCIETY'S  
**PILLAI HOC COLLEGE OF ARCHITECTURE, RASAYANI**  
Pillai HOCL Educational Campus via Panvel, Dist. Raigad - 410207

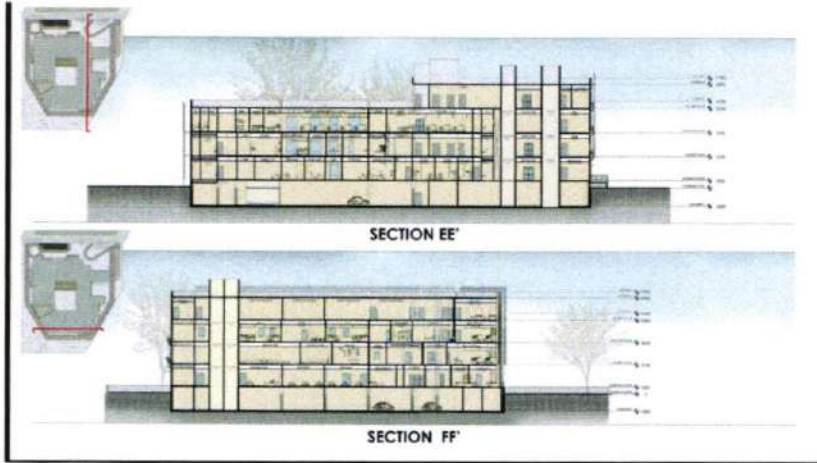
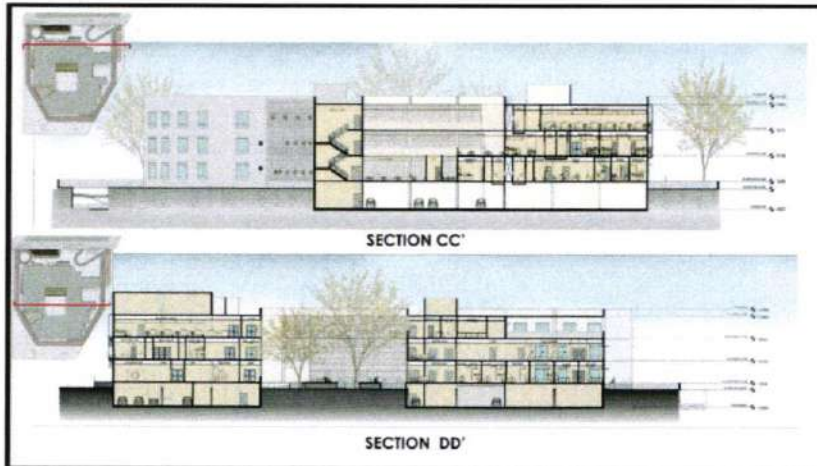





MAHATMA EDUCATION SOCIETY'S  
**PILLAI HOC COLLEGE OF ARCHITECTURE, RASAYANI**  
Pillai HOCL Educational Campus via Panvel, Dist. Raigad - 410207

