



Pillai

Mahatma Education Society's

PILLAI HOC COLLEGE OF ARCHITECTURE

Pillai HOCL Educational Campus, HOC Colony, Rasayani, Via Panvel, Dist- Raigad, Pin: 410207

Tel: 02192- 669002

Web: www.phcoa.ac.in

mail: phcoaadmin@mes.ac.in

Approved by COA, Government of Maharashtra and Affiliated to University of Mumbai

Inst. Code- AR3427

Criteria 7 – Institutional Values and Best Practices

7.1 – Institutional Values and Social Responsibilities

7.1.1





Mahatma Education Society's

PILLAI HOC COLLEGE OF ARCHITECTURE

Pillai HOCL Educational Campus, HOC Colony, Rasayani, Via Panvel, Dist- Raigad, Pin: 410207

Tel: 02192- 669002

Web: www.phcoa.ac.in

mail: phcoadmin@mes.ac.in

Approved by COA, Government of Maharashtra and Affiliated to University of Mumbai

Inst. Code- AR3427

Criteria 7 – Institutional Values and Best Practices

7.1 – Institutional Values and Social Responsibilities

7.1.1





Mahatma Education Society's

PILLAI HOC COLLEGE OF ARCHITECTURE

Pillai HOCL Educational Campus, HOC Colony, Rasayani, Via Panvel, Dist- Raigad, Pin: 410207

Tel: 02192- 669002

Web: www.phcoa.ac.in

mail: phcoadmin@mes.ac.in

Approved by COA, Government of Maharashtra and Affiliated to University of Mumbai

Inst. Code- AR3427

Criteria 7 – Institutional Values and Best Practices

7.1 – Institutional Values and Social Responsibilities

7.1.1: Measures initiated by the Institution for the promotion of gender equity

| Sl No. | Contents |
|--------|----------------------------------|
| 1 | Women's safety and security |
| 2 | Well-designed campus |
| 3 | Women's Development Cell |
| 4 | Common Room and Toilets |
| 5 | Counselling |
| 6 | Student Insurance |
| 7 | List of Events for Gender Equity |





Mahatma Education Society's

PILLAI HOC COLLEGE OF ARCHITECTURE

Pillai HOCL Educational Campus, HOC Colony, Rasayani, Via Panvel, Dist- Raigad, Pin: 410207

Tel: 02192- 669002

Web: www.phcoa.ac.in

mail: phcoadmin@mes.ac.in

Approved by COA, Government of Maharashtra and Affiliated to University of Mumbai

Inst. Code- AR3427

1. Safety and Security

a) Security Check at the entrance gate

The safety and security of the students, faculty, and staff have always been a priority. Students are allotted ID cards and it is mandatory for them to wear the same on campus. Outsiders are checked by security staff and a register of visitor's entry details is maintained.

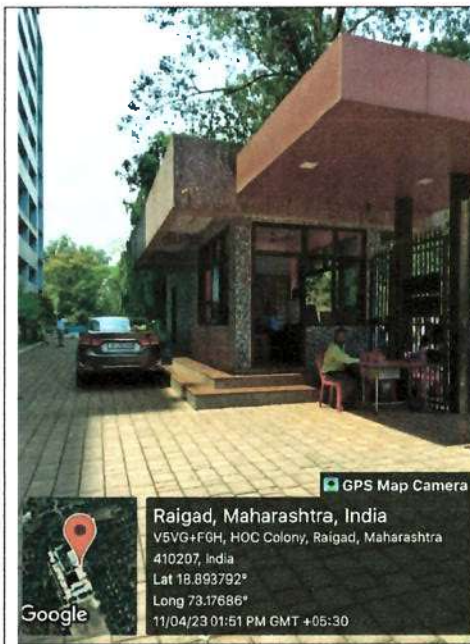

Security staff at the Entrance Gate



ID card check at the gate for all staff and students



Register for visitors' entry





Mahatma Education Society's

PILLAI HOC COLLEGE OF ARCHITECTURE

Pillai HOCL Educational Campus, HOC Colony, Rasayani, Via Panvel, Dist- Raigad, Pin: 410207

Tel: 02192- 669002

Web: www.phcoa.ac.in

mail: phcoaadmin@mes.ac.in

Approved by COA, Government of Maharashtra and Affiliated to University of Mumbai

Inst. Code- AR3427

b) Safe transport for students and faculty from designated location

GPS Map Camera

Rasayani, Maharashtra, India
 V5VG+5P2, HOC Colony, Rasayani, Maharashtra 410207,
 India
 Lat 18.892849°
 Long 73.176892°
 17/04/23 09:48 AM GMT +05:30

Student and staff buses in the campus

Mahatma Education Society's
PILLAI HOCL EDUCATIONAL CAMPUS, Rasayani
 BUS CHARGES W.E.F. 15th June 2022 to 31st May 2023

| Pick up Drop Point | Bus Fees | Pick up Time | PIKE up Point |
|--------------------|----------|--------------|------------------------|
| Akheug | 33000 | 08 05 am | Angad Bazar |
| Poynad / Pezari | 27500 | 08 15 am | Poynad |
| Pen | 22000 | 08 55 am | San Private Highschool |
| Uran | 29700 | 8 45 am | Charfate |
| Khopoli | 23850 | 09 05 am | KMT Bus Stop |
| Karjat | 22900 | 09 05 am | Karjat Railway station |

NOTE: FOR KARJAT AND KHOPOLI BUSES WILL BE AVAILABLE
 SUBJECT TO MINIMUM 45 STUDENTS

[Signature]
 BY CEO

Mahatma Education Society's
PILLAI HOCL EDUCATIONAL CAMPUS, Rasayani
 Bus / Transport facilities for the year 2022-2023

| PICK UP/DROP POINT | 2022-2023 |
|------------------------|-----------|
| Panvel Adai Circle | 31000/- |
| Panvel Campus | 11000/- |
| Panvel HDFC Circle | 11000/- |
| Panvel Garden Hotel | 12000/- |
| Panvel St Depot | 11000/- |
| Panvel Railway Station | 13000/- |
| Panvel Khanda Colony | 11000/- |
| Kamoth | 12000/- |
| Kalamboli | 12000/- |
| Pen | 15000/- |
| Karjat | 25000/- |
| Khopoli | 25000/- |
| Uran | 16500/- |
| Akheug | 24000/- |
| Poynad - Pezari | 18000/- |
| Uwe | 16500/- |
| Kharghar / Belapur | 15500/- |

[Signature]
 BY CEO

MES bus service from multiple locations





Mahatma Education Society's

PILLAI HOC COLLEGE OF ARCHITECTURE

Pillai HOCL Educational Campus, HOC Colony, Rasayani, Via Panvel, Dist- Raigad, Pin: 410207

Tel: 02192-669002

Web: www.phcoa.ac.in

mail: phcoaadmin@mes.ac.in

Approved by COA, Government of Maharashtra and Affiliated to University of Mumbai

Inst. Code- AR3427

c) CCTV cameras

The campus is under CCTV surveillance. All the corridor and passages have CCTV cameras installed. Due care is taken to ensure that the campus is staffed with both male and female security guards 24/7. A Well-staffed surveillance room is maintained.

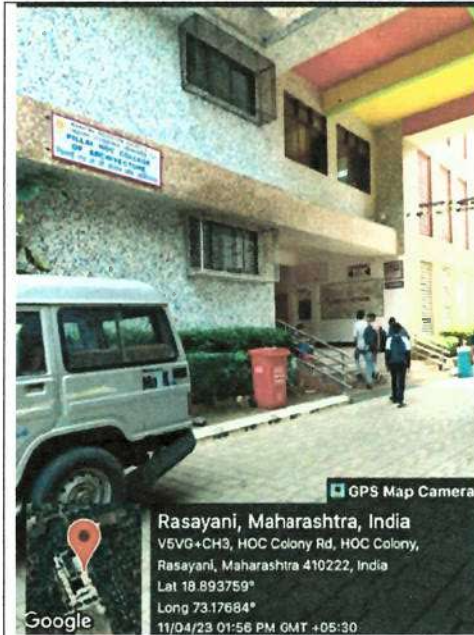

Camera at entrance

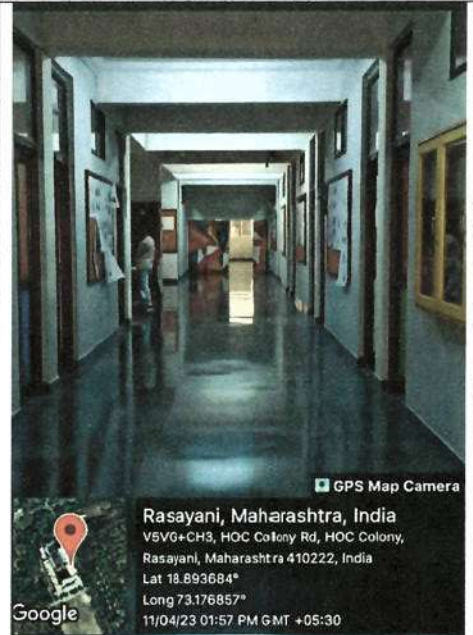

Corridor under surveillance



Computer lab with cameras



Surveillance control room





Mahatma Education Society's

PILLAI HOC COLLEGE OF ARCHITECTURE

Pillai HOCL Educational Campus, HOC Colony, Rasayani, Via Panvel, Dist- Raigad, Pin: 410207

Tel: 02192- 669002

Web: www.phcoa.ac.in

mail: phcoadmin@mes.ac.in

Approved by COA, Government of Maharashtra and Affiliated to University of Mumbai

Inst. Code- AR3427

CCTV camera installed on every floor

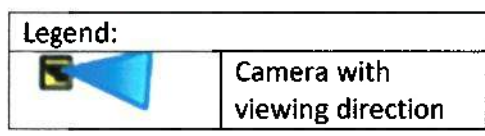
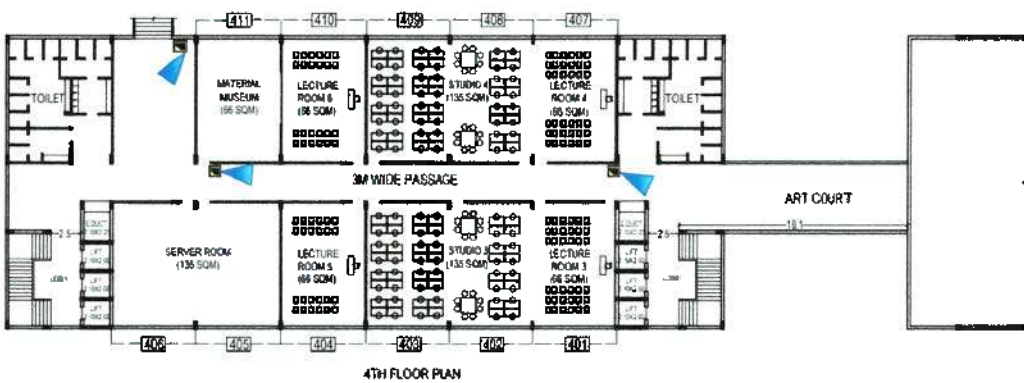
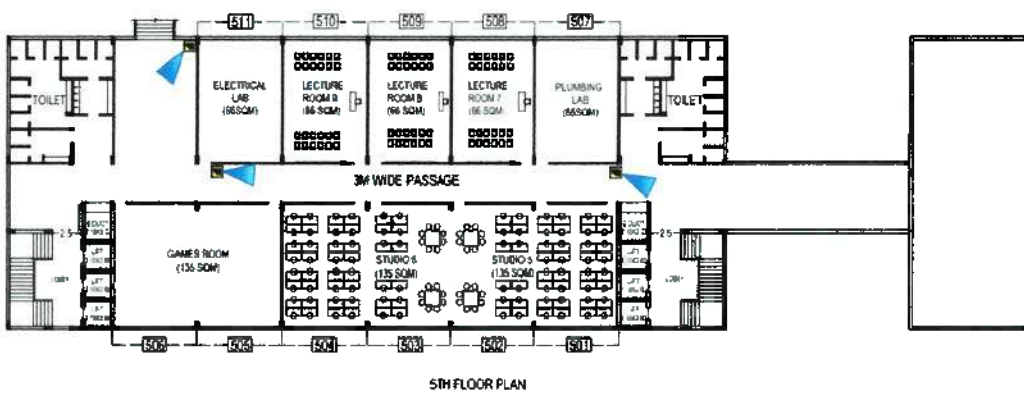
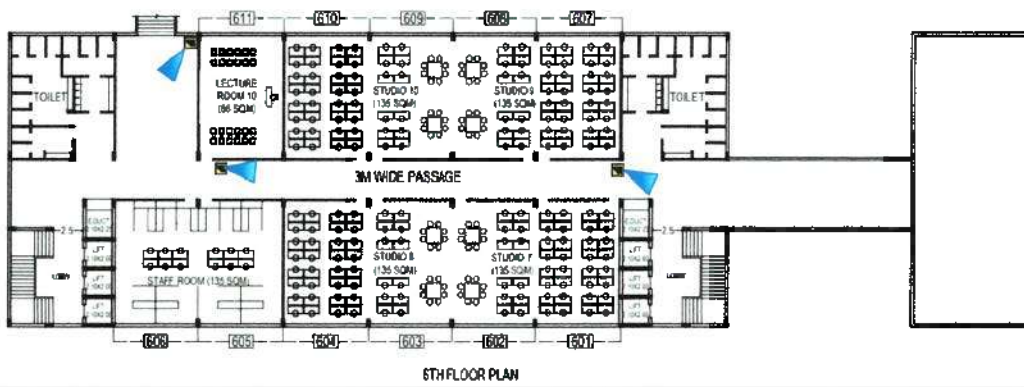



Mahatma Education Society's

PILLAI HOC COLLEGE OF ARCHITECTURE

Pillai HOCL Educational Campus, HOC Colony, Rasayani, Via Panvel, Dist- Raigad, Pin: 410207

Tel: 02192- 669002

Web: www.phcoa.ac.in

mail: phcoadmin@mes.ac.in

Approved by COA, Government of Maharashtra and Affiliated to University of Mumbai

Inst. Code- AR3427

CCTV camera installed on every floor

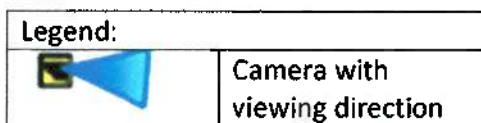
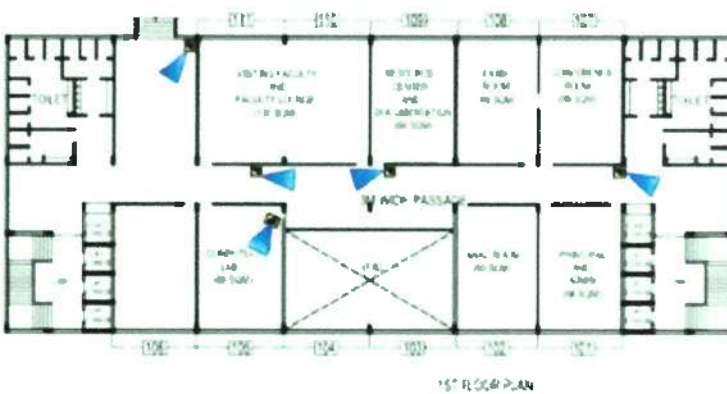
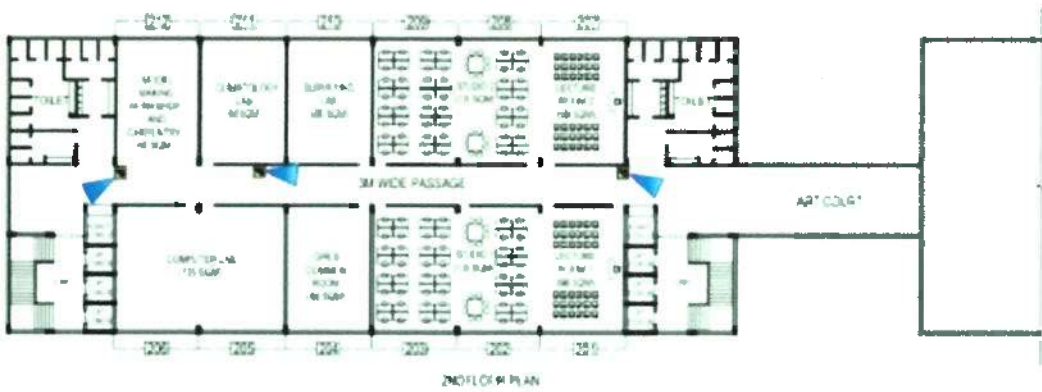
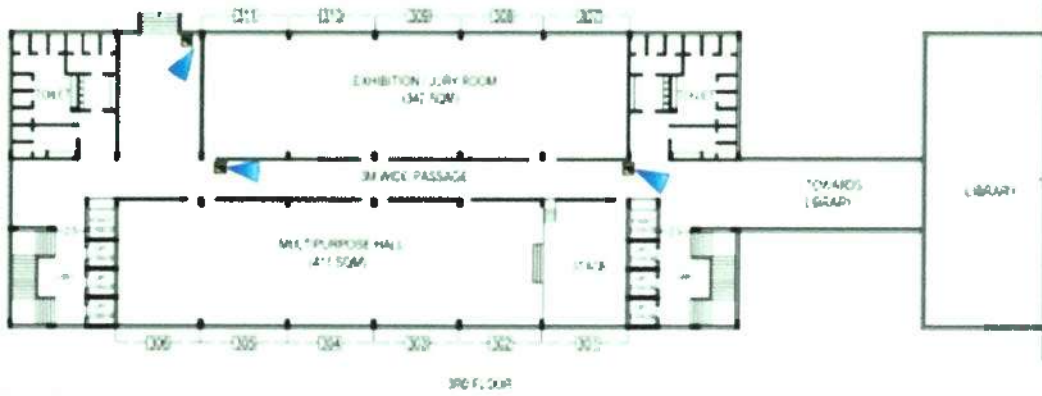



Mahatma Education Society's

PILLAI HOC COLLEGE OF ARCHITECTURE

Pillai HOCL Educational Campus, HOC Colony, Rasayani, Via Panvel, Dist- Raigad, Pin: 410207

Tel: 02192- 669002

Web: www.phcoa.ac.in

mail: phcoaadmin@mes.ac.in

Approved by COA, Government of Maharashtra and Affiliated to University of Mumbai

Inst. Code- AR3427

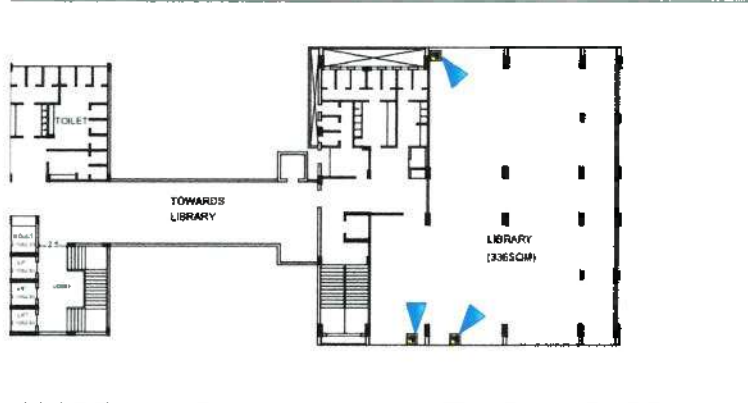

Library 3rd floor

Legend:



Camera with
viewing direction

- d) **Power Backup:** During power outages, a standby power supply ensures the spaces are well lit for safety. Automated lifts are provided, so as to move to the nearest floor in order to avert people from getting stuck in the lifts during unexpected power failures.

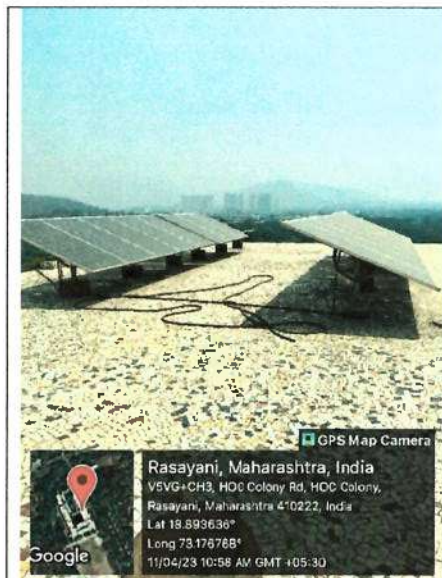

Solar Panel installed on rooftop

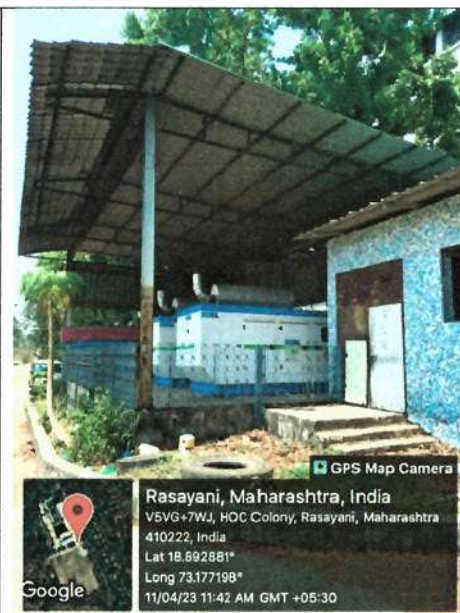

Generators for power backup





Mahatma Education Society's

PILLAI HOC COLLEGE OF ARCHITECTURE

Pillai HOCL Educational Campus, HOC Colony, Rasayani, Via Panvel, Dist- Raigad, Pin: 410207

Tel: 02192- 669002

Web: www.phcoa.ac.in

mail: phcoaadmin@mes.ac.in

Approved by COA, Government of Maharashtra and Affiliated to University of Mumbai

Inst. Code- AR3427

2. Well-designed campus

The internal roads/and pathways are well placed so as to they do not leave any corners for any unsocial activities or mishaps.

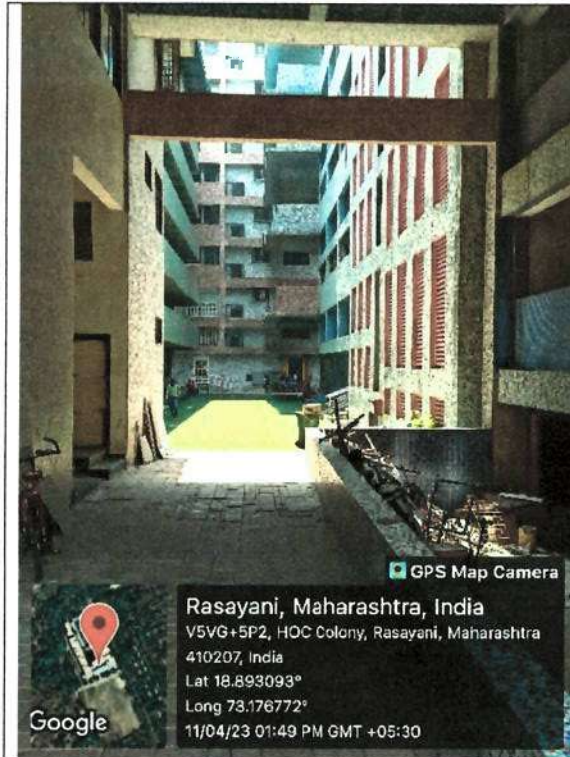

Interconnected well-lit pathways

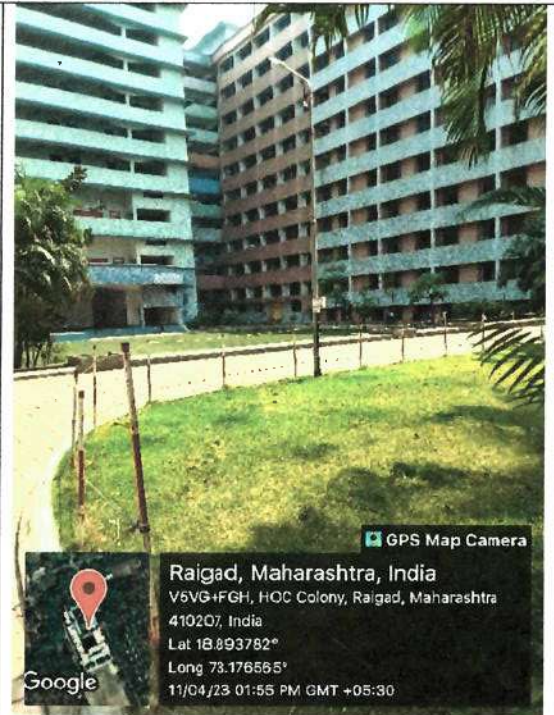

Open pathways





Mahatma Education Society's

PILLAI HOC COLLEGE OF ARCHITECTURE

Pillai HOCL Educational Campus, HOC Colony, Rasayani, Via Panvel, Dist- Raigad, Pin: 410207

Tel: 02192- 669002

Web: www.phcoa.ac.in

mail: phcoaadmin@mes.ac.in

Approved by COA, Government of Maharashtra and Affiliated to University of Mumbai

Inst. Code- AR3427

3. Women's Development Cell (WDC)

The aim and objective of the WDC is to prevent sexual harassment at the workplace and college campus and to promote the general wellbeing of female students, teaching and non-teaching women staff. The cell is also responsible to undertake the awareness programs on gender sensitization, safeguard women's rights and enhance women empowerment. There are various committees formed for the overall smooth functioning of the facilities.

Women Development Cell

Composition

- i. Chairperson - Principal of the College
- ii. Secretary
- iii. Three Full time teaching faculty
- iv. Member (Non-teaching staff)
- v. Member (Student)- Students' council Nominee

Objective

- i. To create and develop a congenial environment for women employees (including teaching, support staff, and contractual as well as daily wages employees) and students (rural, urban, specially-abled, underprivileged, marginalised), allowing them to reach their full potential.

Reference: PHCOA, Employee Policy Document, point no. 16.19. pg. 36, 39.

Measure:

- i) **Gender Sensitization Workshops and Training**
 - Partner with external experts and NGOs specializing in gender equality and welfare.
 - 2 events per semester
- ii) **Awareness and Self-development seminars**
 - invite experts and conduct seminars

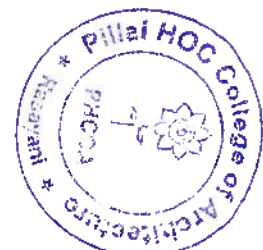



Pillai

Mahatma Education Society's

PILLAI HOC COLLEGE OF ARCHITECTURE

Pillai HOCL Educational Campus, HOC Colony, Rasayani, Via Panvel, Dist- Raigad, Pin: 410207

Tel: 02192- 669002

Web: www.phcoa.ac.in

mail: phcoaadmin@mes.ac.in

Approved by COA, Government of Maharashtra and Affiliated to University of Mumbai

Inst. Code- AR3427

ii) **Celebration and Commemorations**

- Use posters, social media, newsletters, and interactive sessions to disseminate messages.
- Celebrate important days like International Women's Day (March 8) and International Day of the Girl Child (October 11) and any other.

iii) **Policy Review and Implementation**

- Review and update existing policies related to sexual harassment, maternity/paternity leave, and equal pay.
- Ensure grievance redressal mechanisms are accessible and efficient.
- Publicise these policies on college website and notice board to raise awareness.

iv) **Gender-Sensitive Curriculum and Practice**

- Integrate gender equality themes into academics for example "*Women Empowerment Centre at Pali, Semester 3, 2023.*"
- Promote inclusive language (Marathi) and teaching methods.

v) **Safety and Infrastructure Improvements**

- Conduct safety audits to identify gender-specific infrastructure needs (common rooms, transport facility, sanitary needs etc.)
- Improve lighting, surveillance, and security in shared spaces.
- Set up suggestion boxes to gather feedback on safety concerns

vi) **Community Engagement and Collaboration**

- Host panel discussions with gender rights activists and community leaders, for example collaborating with COA, UGC, NGO(Soroptimist International Bombay Chembur and others) and counsellors.
- Collaborate with local organizations working on gender issues (Rotary Clubs and PHCOA adopted Karade village)





Mahatma Education Society's

PILLAI HOC COLLEGE OF ARCHITECTURE

Pillai HOCL Educational Campus, HOC Colony, Rasayani, Via Panvel, Dist- Raigad, Pin: 410207

Tel: 02192- 669002

Web: www.phcoa.ac.in

mail: phcoaadmin@mes.ac.in

Approved by COA, Government of Maharashtra and Affiliated to University of Mumbai

Inst. Code- AR3427

4. Common rooms and Toilets

PHCOA has provided Girl's common room for female students. The room is equipped with the necessary facilities. An adequate number of washrooms are available for girls on every floor.



Ladies' toilet



Toilets for Specially abled



Ladies' Toilet with Sanitary pad Vending Machine



Girls' common room





Mahatma Education Society's

PILLAI HOC COLLEGE OF ARCHITECTURE

Pillai HOCL Educational Campus, HOC Colony, Rasayani, Via Panvel, Dist- Raigad, Pin: 410207

Tel: 02192- 669002

Web: www.phcoa.ac.in

mail: phcoadmin@mes.ac.in

Approved by COA, Government of Maharashtra and Affiliated to University of Mumbai

Inst. Code- AR3427

5. Counselling

To further promote the comfortable expression of issues of our students a counselling committee has been formed. We have a professional counsellor on campus.



Girls Counselling



Boys Counselling



Ms Yvette Lee is Councillor at MES





Mahatma Education Society's

PILLAI HOC COLLEGE OF ARCHITECTURE

Pillai HOCL Educational Campus, HOC Colony, Rasayani, Via Panvel, Dist- Raigad, Pin: 410207

Tel: 02192- 669002

Web: www.phcoa.ac.in

mail: phcoaadmin@mes.ac.in

Approved by COA, Government of Maharashtra and Affiliated to University of Mumbai

Inst. Code- AR3427

6. Student Insurance

7. PHCOA is also compliant with the "Student group accidental Policy (Yuva Raksha) which was introduced by the University of Mumbai. Every student has mandated insurance coverage of Rs 4,00,000 under this scheme. Oriental Insurance Company Limited is the insurer for the students.

नेशनल इन्श्योरेन्स
National Insurance

Divisional Office - XVI, 1st Floor,
Commercial Union House,
9 Wallace Street,
Fort Mumbai - 400 001

YUVA RAKSHA

**GROUP INSURANCE SCHEME FOR
MUMBAI UNIVERSITY STUDENTS**

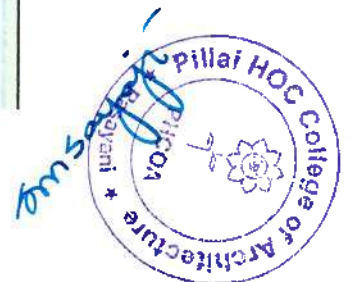



Pillai

Mahatma Education Society's

PILLAI HOC COLLEGE OF ARCHITECTURE

Pillai HOCL Educational Campus, HOC Colony, Rasayani, Via Panvel, Dist- Raigad, Pin: 410207

Tel: 02192- 669002

Web: www.phcoa.ac.in

mail: phcoaadmin@mes.ac.in

Approved by COA, Government of Maharashtra and Affiliated to University of Mumbai

Inst. Code- AR3427

| | | |
|---------------------------|---|------------------------------|
| | Mahatma Education Society's | Inst. Code : AR 3427 |
| | PILLAI HOC COLLEGE OF ARCHITECTURE | |
| | Pillai HOCL Educational Campus, HOC Colony, Rasayani, Via. Panvel, Dist. Raigad. Pin 410207 | |
| | Tel: 02192 - 669002 / 669003 | |
| Website : www.phcoa.ac.in | | Email : phcoaadmin@mes.ac.in |

Approved by COA, Government of Maharashtra and Affiliated to University of Mumbai

Ref: PHCOA/30425/INSURANCE/2023-24

Date: 06/11/2023

To,
Sr. Divisional Manager
The Oriental Insurance Company Limited
Thane Divisional Office
3rd Floor, Saraswati Mandir
(Marathi Granth Sangralaya)
Near Z.P. Office, Subhash Road
Thane (West) - 400601- Maharashtra
Tel No.022-25402721/22, 25401172 / 25369996 Cell.No.9820934701 / 9029041088

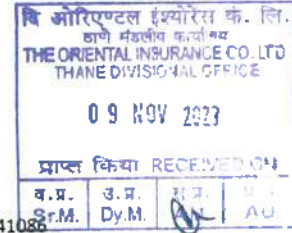

Ref No: renewal of our policy no - 131400/48/2023/10157

Subject: Student Group Accident Insurance Policy (Yuva Raksha) For the Academic Year 2023-2024

FORWARDING PERFORMA ALONGWITH LIST OF STUDENTS TO THE ORIENTAL INSURANCE COMPANY LIMITED IN DUPLICATE SET

| | | |
|----|---|--|
| 1 | Name of College | MAHATMA EDUCATION SOCIETY'S PILLAI HOC COLLEGE OF ARCHITECTURE |
| 2 | College Address Tel.No. & Email | PILLAI HOCL EDUCATIONAL CAMPUS, HOC COLONY, RASAYANI, TAL-KHALAPUR, DIST- RAIGAD, PINCODE - 410207 |
| 3 | Director/ Principal Name, Tel.No.,Mobile No. Email | Ms.SUCHITA SAYAJI, 02192669000,9987536670, ssayaji@mes.ac.in |
| 4 | Concern Person doing Insurance work Name,Tel.no. Mobile No. & Email | Ms. LINJU BHASKAR 02192-669002, 9324521200, linjubhaskar@mes.ac.in |
| 5 | Total No.Of Student | 184 |
| 6 | Sum Insured Per Student Per Year | Rs.5,00,000/- |
| 7 | Premium Per Student Per Year | Rs.120/- |
| 8 | Total Premium Amount | Rs.22080 /- |
| 9 | Cheque No. Bank Name , Date OR NEFT UTR NO.,Bank Name, Branch,Date | CANARA BANK, KHAIRE PATALGANGA P308230277829040(NEFT) Date: 04-11-2023 |
| 10 | GST no & PAN no of College or Trust | 27AAATM5536H1Z1 / AAATM5536H |

You are requested to send us official stamped receipt along with Policy paper for our record & audit purpose

Thanking You

Yours Truly

ms sayaji



ms sayaji



Pillai

Mahatma Education Society's

PILLAI HOC COLLEGE OF ARCHITECTURE

Pillai HOCL Educational Campus, HOC Colony, Rasayani, Via Panvel, Dist- Raigad, Pin: 410207

Tel: 02192- 669002

Web: www.phcoa.ac.in

mail: phcoaadmin@mes.ac.in

Approved by COA, Government of Maharashtra and Affiliated to University of Mumbai

Inst. Code- AR3427



Approved by COA, Government of Maharashtra and Affiliated to University of Mumbai

DRAFT FOR MEMORANDUM OF UNDERSTANDING

The MoU is made on 06/11/2023 at Mumbai between **Mahatma Education Society's Pillai HOC College of Architecture, Rasayani** having Registered Office at **Chembur Naka, Opp.Chembur Fire Brigade, Chembur(E), Mumbai-400071** with (1) The Oriental Insurance Company Ltd., Thane Divisional Office Saraswati Mandir, 3rd Floor, (Marathi Granth Sangrahalaya), Opp. Zilla Parishad Office, Subhash Road, Thane (W)-400601.

The Oriental Insurance Company Ltd., will cover all students from the College/Institute/Department under the jurisdiction of University of Mumbai for Personal Accident Scheme coverage including Death, Permanent Disability and Hospitalization Expenses arising out of accident. Participation in any adventurous sports and hazardous activities has to be insured with prior consent of the Department/Institute/College. 24 hours coverage will be within and outside India for 1 year. Accidents while participation in NSS Camps/NCC Camps/Sports Tournaments/Youth Festival/Avishkar Research Convention through prior permission of Principal/Director/Head/University Authorities can be covered.

Designated College/Institute/Department of the University must collect the premium amount from the students at the time of admission when the fees are collected, in case College/Institute/Department wants to pay premium in advance the same will be accepted as a deposit premium.

Such collected premium will be paid along with the list of Students to the Oriental Insurance Company. Further the students will be covered as and when the premium cheque is handed over to said company by the College/Institute/Department which will be valid for one year. One acknowledged copy should also reach to the Director, Students Development after the Scheme is drawn.

At the time of admission the concerned College/Institute/Department would be provided with brochures for students laying down the scope of cover, claim procedure and documents to be submitted at the time of claim.

Claim would be entertained only after the Principal/Director/ Head of the College /Institute/Department certifies the occurrence of an event and consequent injury to student. Claim documents would be routed through the respective College/ Institute/Department.

All claim payments will be between Principal/Director/Head of the College/Institute/Department and Claim Service Centre of The Oriental Insurance Company Ltd., Will be valid for period of one year from the date of execution.

Signature of the Authority of the

The Oriental Insurance Company Ltd.

With Seal

Date:06/11/2023

Place: Rasayani

Signature of the Principal

With Seal





Pillai

Mahatma Education Society's

PILLAI HOC COLLEGE OF ARCHITECTURE

Pillai HOCL Educational Campus, HOC Colony, Rasayani, Via Panvel, Dist- Raigad, Pin: 410207

Tel: 02192- 669002

Web: www.phcoa.ac.in

mail: phcoaadmin@mes.ac.in

Approved by COA, Government of Maharashtra and Affiliated to University of Mumbai

Inst. Code- AR3427

दि ओरिएण्टल इन्शोरेंस कम्पनी लिमिटेड
(भारत सरकार का उपक्रम)



THE ORIENTAL INSURANCE COMPANY LIMITED
(A Government of India Undertaking)

Attached to and forming part of Policy Number: 131490 10 2023 0003

Details of Insured Persons

| Sl. No. | Name of Insured Person | Age | Sex | Occupation | Sum Insured | Rate |
|---------|------------------------|------|-----|------------|-------------|------|
| 1 | S000000 | 18.4 | M | | 2200 0000 | |

Total Sum Insured in words: Indian Rupees: Two Crores Twenty Lacs Only

Total Premium in words: Indian Rupees: Two Lacs Fifty Thousand Only

Terms of Insurance: As per the Policy Conditions and General Conditions

Employed By: MPTI (SPECIAL) WORKS

Employed By: MPTI (SPECIAL)

Policy Printed By: S/1352

Policy Printed On: 09/11/2023

Place: BHANE

Date: 09/11/2023

This is a photo copy of the original policy document. The original policy document is available at the office of the Insurer.

In case of any query regarding the Policy, please contact the Insurer at the following address:
Free No. 1800 11 8485 and 011 2610 1188. Regd. Office: ORIENTAL HOUSE, P.B. No. 7037, A-25/27, Asaf Ali Road, New Delhi - 110 002

CIN: U66010DL1947GOI007158. All the Amounts mentioned in this policy are in Indian Rupees only.

GENL - 800 11 8485 / 011 2610 1188. Eastern - 800 pks x 500 = 4 00 000 sheets / June - 2023 (S. S. Map) 80 gsm. 1. 1800118485 - Toll Free Number. 2. 011-33208485 - Not Toll Free Number. CIN: U66010DL1947GOI007158

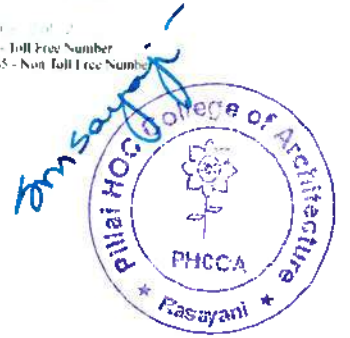



Mahatma Education Society's

PILLAI HOC COLLEGE OF ARCHITECTURE

Pillai HOCL Educational Campus, HOC Colony, Rasayani, Via Panvel, Dist- Raigad, Pin: 410207

Tel: 02192- 669002

Web: www.phcoa.ac.in

mail: phcoadmin@mes.ac.in

Approved by COA, Government of Maharashtra and Affiliated to University of Mumbai

Inst. Code- AR3427

Logos for The Oriental Insurance Company Limited and The Pillai HOC College of Architecture.

Table with 4 columns: Policy No., Cover Note No., Insured's Code, Insured's Name, Address, and Tel-Fax Email.

Table with 2 columns: Agent/Broker Details (Dev.Off.Code, Agent/Broker, Address, Tel-Fax Email) and Period of Insurance, Collection No & Dt, Gross Premium, and Concessions Details.

Signature and stamp section for the insured party, including fields for Name, Date, and Signature.

पंजीकृत कार्यालय : ओरिएण्टल हाउस, पो. बॉ. नं. 7037, ए-25/27, आसफ अली रोड, नई दिल्ली - 110 002. Regd. Office : ORIENTAL HOUSE, P.B. No. 7037, A-25/27, Asaf Ali Road, New Delhi - 110 002.

GENL - 54 Eastern - 800 ppts x 500 = 4,00,000 sheets / June - 2023 (S. S. Maplitho 80 gsm) 1 1886119455 - Toll Free Number 2 011-33208485 - Non Toll Free Number www.orientalinsurance.org.in CIN - *U68010DL1947GOI007158*





Pillai

Mahatma Education Society's

PILLAI HOC COLLEGE OF ARCHITECTURE

Pillai HOCL Educational Campus, HOC Colony, Rasayani, Via Panvet, Dist- Raigad, Pin: 410207

Tel: 02192- 669002

Web: www.phcoa.ac.in

mail: phcoadmin@mes.ac.in

Approved by COA, Government of Maharashtra and Affiliated to University of Mumbai

Inst. Code- AR3427

दि ओरिएण्टल इश्योरेंस कम्पनी लिमिटेड
(भारत सरकार का उपक्रम)



THE ORIENTAL INSURANCE COMPANY LIMITED
(A Government of India Undertaking)

The Oriental Insurance Company Ltd.
DO THANK 3RD FLOOR, SARASWATI MANDIR, MARATHI GRANTH SAMGRAHALAYA
BUILDING, NEAR ZILLA PARISHAD OFFICE PIN 400601, THANE, 400601
27AAACT0627R42W
Tax Invoice

Office Code: 13400 BOMNHZA PANSHAU BLDG THANE ORIGINAL FOR RECEIPT
 Invoice No.: 27295889 Invoice Date: 09/11/2023
 Billing Details: 55 / Ref: / N/A
 MAHATMA EDUCATION SOCIETY'S PILLAI HOC COLLEGE OF ARCHITECTURE
 PILLAI HOCL EDUCATIONAL CAMPUS, HOC COLONY, RASAYANI TAL, KHALAPUR DIST- RAIGAD PIN- 410207
 TOTAL NO OF STUDENT IN ACADEMIC YEAR 2021-2024 1ST YEAR TO 5TH YEAR ARCHITECTURE COURSES = 184 (AS PER LIST ATTACHED) (RISK COVER - DEATH- RS 5,00,000 - P.T.O - RS 5,00,000 - MEDICAL EXPENSES INCURRED DUE TO ACCIDENT ON HOSPITALIZATION (MINI 24 HRS) RS 5,00,000) Email: taxin@mes.ac.in / rajubhaskar@mes.ac.in
 PIN: 410207
 STATE CODE: 27/MH
 GSTIN: 27AAATM5518H12
 UIN: 0

Towards HSN/SAC - 997133-Accident and health insurance services Tax is Payable on Reverse Charge : 18%

| Sl No. | Dept Code | Policy No. | Policy Title | Endorsemnt No. | Amount Collected | Taxable Value | TST Desc | TST Amt | TST Perc | CGST Amt | CGST OF GST Perc | SGST Amt | SGST OF GST Perc | SGST UGST Amt |
|--------------|-----------|------------|--------------|----------------|------------------|------------------|----------|---------|----------|-----------------|------------------|----------|------------------|-----------------|
| 1 | 45 | 2024B003 | NA Policy | | 22,080.00 | 18,752.00 | | | 9% | 1,684.00 | 18% | | | 1,684.00 |
| Total | | | | | 22,080.00 | 18,752.00 | | | | 1,684.00 | | | | 1,684.00 |

The sum of Indian Rupees Twenty-Two Thousand Eighty Only

Policy Type / For STUDENTS SAFETY

FOR THE ORIENTAL INSURANCE COMPANY, IN

Note: For Payment by Cheque, please send it to be valid, subject to the satisfaction of cheque.

We hereby declare that through our aggregate turnover in any preceding financial year from 2017-18 onwards is more than the aggregate turnover notified under sub-rule (4) of rule 18, we are not required to prepare an invoice in terms of the provision of the said sub-rule.

CIN: U66010DL1947GOI007158 IRDA Regn. No. 556. All the amounts Towards HSN/SAC General Insurance Services in INR Rupees

PAGE NO: 1 of 1

This is an electronically generated invoice which does not require signature in terms of 66th provision of Rule 46 of the CGST Rules.

पंजीकृत कार्यालय : ओरिएण्टल इश्योरेंस, प्लॉट नं. 7037, ए-25/27, आसफ अली रोड, नई दिल्ली - 110 002
Regd. Office : ORIENTAL HOUSE, P.B. No. 7037, A-25/27, Asaf Ali Road, New Delhi - 110 002

GENL - 54

Eastern - 800 ppts x 500 = 4,00,000 sheets / June - 2023 (S. S. Mapkitho 80 gsm)
www.orientalinsurance.org.in CIN - U66010DL1947GOI007158

1 150018485 - Toll Free Number
2 011 03208485 - Non Toll Free Number





Mahatma Education Society's

PILLAI HOC COLLEGE OF ARCHITECTURE

Pillai HOCL Educational Campus, HOC Colony, Rasayani, Via Parvel, Dist- Raigad, Pin: 410207

Tel: 02192- 669002

Web: www.phcoa.ac.in

mail: phcoadmin@mes.ac.in

Approved by COA, Government of Maharashtra and Affiliated to University of Mumbai

Inst. Code- AR3427

The Oriental Insurance Company Ltd.
 DO THANE 3RD FLOOR, SARASWATI MANDIR, MARATHI GRANTH SANGRAHALAYA BUILDING, NEAR ZILLA
 PARISHAD OFFICE PIN 400601, THANE, 400601
 GST NO : 27AAACT0627R4ZW

RECEIPT

Office Code & Name: 17500- BPC 211 - PARISHAD ALDS THANE Bank Code: 91000101400403
 Collection No: 211175000403 Postd Dec No: 024209029
 Collection Date: 06/11/2023 Postd Dec Dt: 06/11/2023
 Provision with (Name From Sh/Said) Mrs. SUDHAKAR SURESH CHANDRAN PARISHAD ALDS THANE
 The Street: 17500- BPC 211 - PARISHAD ALDS THANE
 Suburb/Village/Township: PARISHAD ALDS THANE
 State: Maharashtra Policy End/Renewal Status: Renewal
 Amount Collected: 2,080.00
 Date: 06/11/2023
 Amount: 2,080.00
 Date: 06/11/2023



दि ऑरिएण्टल इन्सुरन्स कंपनी लिमिटेड
 (सुधारित संस्करण नं. 3/2004)

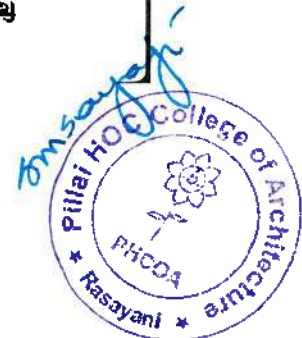

1800011455 - Toll Free Number
 2 011-13798885 - New Toll Free Number
 Eastern - 800 paks x 500 x 4,00,000 sheets / June - 2023 IS S. Meghina 80 gram
 CIN - TUG6010DL1947G01007158
 GENL. 54
 Regd. Office : ORIENTAL HOUSE, P B No. 7037, A-25/27, Ashok Ash, New Delhi - 110 002



Mahatma Education Society's

PILLAI HOC COLLEGE OF ARCHITECTURE

Pillai HOCL Educational Campus, HOC Colony, Rasayani, Via Panvel, Dist- Raigad, Pin: 410207

Tel: 02192- 669002

Web: www.phcoa.ac.in

mail: phcoadmin@mes.ac.in

Approved by COA, Government of Maharashtra and Affiliated to University of Mumbai

Inst. Code- AR3427

7.List Of Events for Gender Equity

| Academic Year | SI No. | |
|---------------|--------|--|
| 2023-24 | 1 | International Women's Day celebration |
| | 2 | Moving Screening: Ar Didi Contractor: earthing |
| | 3 | International Yoga Day |
| | 4 | Tapas Yoga and Meditation |





Pillai

Mahatma Education Society's

PILLAI HOC COLLEGE OF ARCHITECTURE

Pillai HOCL Educational Campus, HOC Colony, Rasayani, Via Panvel, Dist- Raigad, Pin: 410207

Tel: 02192- 252005 / 250066

Fax: 02192- 252062

Web: www.phcoa.ac.in

mail: phcarch@gmail.com

Approved by COA, Government of Maharashtra and Affiliated to University of Mumbai

Inst. Code- AR3427

International Women's Day

Academic year 2023-24

8th MARCH

PHCOA
PILLAI HOC COLLEGE OF ARCHITECTURE

Soroptimist
International
BOMBAY CHEMBUR

Celebrating
INTERNATIONAL
WOMEN'S DAY

Date: 20th March 2024
VENUE: MULTIPURPOSE HALL
TIME: 2 pm ONWARDS

Female students volunteers
are most welcome

Pillai 
Mahatma Education Society's
Pillai HOC College of Architecture
Rasayani, Maharashtra 410207

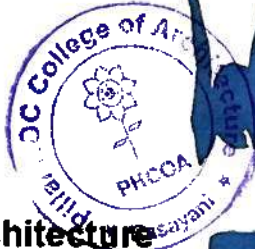
Pillai HOC College of Architecture
Rasayani, Maharashtra 410207





Mahatma Education Society's

PILLAI HOC COLLEGE OF ARCHITECTURE

Pillai HOCL Educational Campus, HOC Colony, Rasayani, Via Parvel, Dist- Raigad, Pin: 410207

Tel: 02192- 252005 / 250066

Fax: 02192- 252062

Web: www.phcoa.ac.in

mail: phcarch@gmail.com

Approved by COA, Government of Maharashtra and Affiliated to University of Mumbai

Inst. Code- AR3427

International Women's Day

Academic year 2023-24

| | |
|--|--|
| Organised by | Pillai HOC College of Architecture, Rasayani |
| Outcomes | The idea of the workshop was to promote craftsmanship and empower them by allowing them to explore their artistic skills. Learning the art of jewelry making inspired women staff to explore entrepreneurship opportunities in the future. |
| Name of resource person(s) | Rajnigandha C., Sagarika Mukherjee |
| Introduction about the resource person | Faculty at PHCOA |
| Date and time | 20 th March 2024, 2:00 pm onwards |
| Venue | Multipurpose, 3 rd Floor |
| Faculty coordinator | Rajnigandha Chowdhary |
| Supporting staff | Sagarika Mukherjee |
| No. of Participants | 56 |
| Program approved by | Principal Suchita Sayaji |
| Brief about the activity/event | Jewellery-making workshop on occasion of International Women's Day was conducted to celebrate creativity and explore self-expression among the attendant female staff of PHCOA. |
| Remarks | The workshop was led by faculty Members and volunteered by the students. The support of the PHCOA team also promoted camaraderie and collaboration. |

Principal

Faculty Co-ordinator





Mahatma Education Society's

PILLAI HOC COLLEGE OF ARCHITECTURE

Pillai HOCL Educational Campus, HOC Colony, Rasayani, Via Panvel, Dist- Raigad, Pin: 410207

Tel: 02192- 252005 / 250066

Fax: 02192- 252062

Web: www.phcoa.ac.in

mail: phcarch@gmail.com

Approved by COA, Government of Maharashtra and Affiliated to University of Mumbai

Inst. Code- AR3427



PHCOA

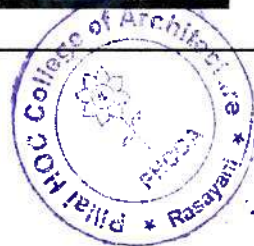
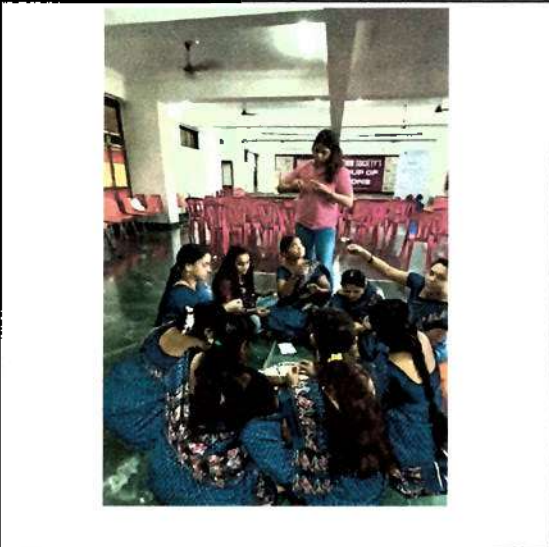



Pillai

Mahatma Education Society's

PILLAI HOC COLLEGE OF ARCHITECTURE

Pillai HOCL Educational Campus, HOC Colony, Rasayani, Via Panvel, Dist- Raigad, Pin: 410207

Tel: 02192- 669002

Web: www.phcoa.ac.in

mail: phcoaadmin@mes.ac.in

Approved by COA, Government of Maharashtra and Affiliated to University of Mumbai

Inst. Code- AR3427

PHCOA
PILLAI HOC COLLEGE OF ARCHITECTURE

CA
Council of Architecture

Soroptimist
International
BOMBAY CHEMBUR

राजा फाउण्डेशन | THE RAZA FOUNDATION

earthing

A film based on the works of
Didi Contractor

pm studio

**Celebrating the
achievements of
women on the
occasion of
International Women's
Day**

DATE:: **13TH MARCH 2024**

VENUE: CONCLAVE I

TIME: **3 pm**

Mahatma Education Society's
Pillai HOC College of Architecture
Khatapur, HOC Colony Rd, Panvel, Rasayani, Maharashtra 410207





Mahatma Education Society's

PILLAI HOC COLLEGE OF ARCHITECTURE

Pillai HOCL Educational Campus, HOC Colony, Rasayani, Via Panvel, Dist- Raigad, Pin: 410207

Tel: 02192- 669002

Web: www.phcoa.ac.in

mail: phcoadmin@mes.ac.in

Approved by COA, Government of Maharashtra and Affiliated to University of Mumbai

Inst. Code- AR3427

Academic year: 2023-24

| | |
|---------------------------------------|---|
| Organized by | Pillai HOC College of Architecture, Rasayani |
| Objectives | <ul style="list-style-type: none">• To know about Didi contractor and her work• To understand how different terrains, influence the designing of a structure• How to build sustainable structures• To understand the vernacular architecture of a particular area |
| Name of resource person(s) | - |
| Date and time | 13 th March, 2024 |
| Venue | Conclave 1, PHCOA |
| Faculty coordinator | Prof. Sagarika Mukherjee |
| Supporting staff | - |
| No. of students present | 34 |
| Programme approved by | Prof. Suchita Sayaji |
| Brief about the activity/event | This poetic documentary introduced the students to Didi Contractor's creations—houses built from clay, bamboo, slate, and river stone, constructed in tribute to their natural surroundings. At the age of 86, Didi Contractor pursues her vision, working day and night, dreaming her designs and then designing them. |
| Remarks | Students watched the documentary and later were given assignment based on the documentary. |

Ar. Suchita Sayaji
(Principal)

Prof. Sagarika Mukherjee
(Faculty Coordinator)





Mahatma Education Society's

PILLAI HOC COLLEGE OF ARCHITECTURE

Pillai HOCL Educational Campus, HOC Colony, Rasayani, Via Panvel, Dist- Raigad, Pin: 410207

Tel: 02192- 669002

Web: www.phcoa.ac.in

mail: phcoadmin@mes.ac.in

Approved by COA, Government of Maharashtra and Affiliated to University of Mumbai

Inst. Code- AR3427

MAHATMA EDUCATION SOCIETY'S
PILLAI HOC COLLEGE OF ARCHITECTURE, RASAYANI
ACADEMIC YEAR 2021-2022 | ATTENDANCE / PROGRESSIVE MARKS | BATCH 2022
SECOND YEAR (B.Arch) SEM - IV DIV - A MONTH

| SUBJECT: <u>DISEIGN CONTRACTOR</u> | | SUBJECT CODE: | |
|------------------------------------|--------------|---------------------------|----------------------------------|
| Sr. No | Admission No | Student's Name | |
| 1 | 2022HA0033 | /AISHWARYA SRIVASTAVA | |
| 2 | 2022HA0004 | /AMHAVARE AARYAN GANESH | |
| 3 | 2022HA0025 | /ARUNBAIL AMAN GOVINDA | |
| 4 | 2022HA0003 | /BANDGAR SHRUTI APPASAHEB | |
| 5 | 2022HA0040 | /BHAGUSKAR MANAS JAGDISH | |
| 6 | 2022HA0011 | /BHOP VARAD DINESH | |
| 7 | 2022HA0013 | /BHILKAR ARYAN AYADHUT | |
| 8 | 2022HA0018 | /CHAVAN SHRAVANI PRAKASH | |
| 9 | 2022HA0037 | /DODIYA HIMANSHI BHARAT | |
| 10 | 2022HA0010 | /GADE MONISH SANJAY | |
| 11 | 2022HA0045 | /GAIKWAD SAKSHI SACHIN | |
| 12 | 2022HA0021 | /GHARAT VIVEK KASHINATH | |
| 13 | 2022HA0009 | /GHARAT LAVANYA SUREKHAR | |
| 14 | 2022HA0024 | /GHARAT ABHIJEET PRAKASH | |
| 15 | 2022HA0031 | /JAGTAP ADITYA PRAKASH | DEPT OUT IN 1 ST YEAR |
| 16 | 2022HA0019 | /KAMBLE PRANITA JAYAWANT | |
| 17 | 2022HA0041 | /KANOH ANJALI MUKESH | |
| 18 | 2022HA0044 | /KARVALU ISHAN SUDHIR | |
| 19 | 2022HA0038 | /KHAIRE VIGHNESH KAILAS | |
| 20 | 2022HA0001 | /KOLI MITALI SANJAY | |
| 21 | 2022HA0029 | /KURADE VAIBHAVI DAPU | |
| 22 | 2022HA0002 | /MHATRE NEHA ARUN | |
| 23 | 2022HA0015 | /MHATRE RAJ KISHOR | |
| 24 | 2022HA0016 | /MHATRE ADARSH GOVIND | |
| 25 | 2022HA0039 | /MOKAL KOMAL GAJANAN | |

Faculty Name:

Prof. Gayatri Mukherjee

Signature:

[Handwritten Signature]





Pillai

Mahatma Education Society's

PILLAI HOC COLLEGE OF ARCHITECTURE

Pillai HOCL Educational Campus, HOC Colony, Rasayani, Via Panvel, Dist- Raigad, Pin: 410207

Tel: 02192- 669002

Web: www.phcoa.ac.in

mail: phcoadmin@mes.ac.in

Approved by COA, Government of Maharashtra and Affiliated to University of Mumbai

Inst. Code- AR3427

MAHATMA EDUCATION SOCIETY'S
PILLAI HOC COLLEGE OF ARCHITECTURE, RASAYANI
ACADEMIC YEAR 2021-2022 | ATTENDANCE / PROGRESSIVE MARKS | BATCH :C22
SECOND YEAR B ARCH (SEM IV) D.V. A MONTH

SUBJECT: *DTY CONTRACTORS* SUBJECT CODE :

| Sr. No. | Admission No. | Student's Name | |
|---------|---------------|-------------------------------|---------------|
| 26 | 2022HA0020 | /HALAWADE TANVI HEMANT | <i>Talwar</i> |
| 27 | 2022HA0046 | /NAIK PRACHI JIVAN | |
| 28 | 2022HA0032 | /HARSH GUPTA | |
| 29 | 2022HA0028 | /POSAI ISHA MAHENDRA | <i>Patil</i> |
| 30 | 2022HA0017 | PATIL AMEY BHAGYODAY | <i>Patil</i> |
| 31 | 2022HA0023 | PATIL ATHARVA SAMBHAJI | <i>Patil</i> |
| 32 | 2022HA0042 | PATIL MAHESH MOHAN | <i>Patil</i> |
| 33 | 2022HA0008 | PATIL SAYALI SANTOSHI | <i>Patil</i> |
| 34 | 2022HA0026 | /PATIL TANISHKA SANTOSHI | <i>Patil</i> |
| 35 | 2022HA0005 | /PHATAK ADITI RAJESH | <i>Patil</i> |
| 36 | 2022HA0022 | SALUNKE NEHA SUNIL | |
| 37 | 2022HA0014 | SALUNKHE SAHIL DINESH | <i>Patil</i> |
| 38 | 2022HA0027 | SALVI ADEE AJAY | |
| 39 | 2022HA0034 | SATYAM KUMAR JHA | <i>Patil</i> |
| 40 | 2022HA0043 | SHRIVASTAV AADARSH ANIL | <i>Patil</i> |
| 41 | 2022HA0007 | /SUPEKAR RASHI RAHUL | <i>Patil</i> |
| 42 | 2022HA0036 | TAVLE ADITYA VIJAY | <i>Patil</i> |
| 43 | 2022HA0035 | VARADKAR VARAD GURUDATTA | <i>Patil</i> |
| 44 | 2022HA0006 | /VISHWASRAO SAKSHI GAHININATH | |

Faculty Name:

Signature:





Mahatma Education Society's

PILLAI HOC COLLEGE OF ARCHITECTURE

Pillai HOCL Educational Campus, HOC Colony, Rasayani, Via Panvel, Dist- Raigad, Pin: 410207

Tel: 02192- 252005 / 250066

Fax: 02192- 252062

Web: www.phcoa.ac.in

mail: phcarch@gmail.com

Approved by COA, Government of Maharashtra and Affiliated to University of Mumbai

Inst. Code- AR3427

Value added certificate Program: Heartfulness Tapas

Academic year: 2023-24

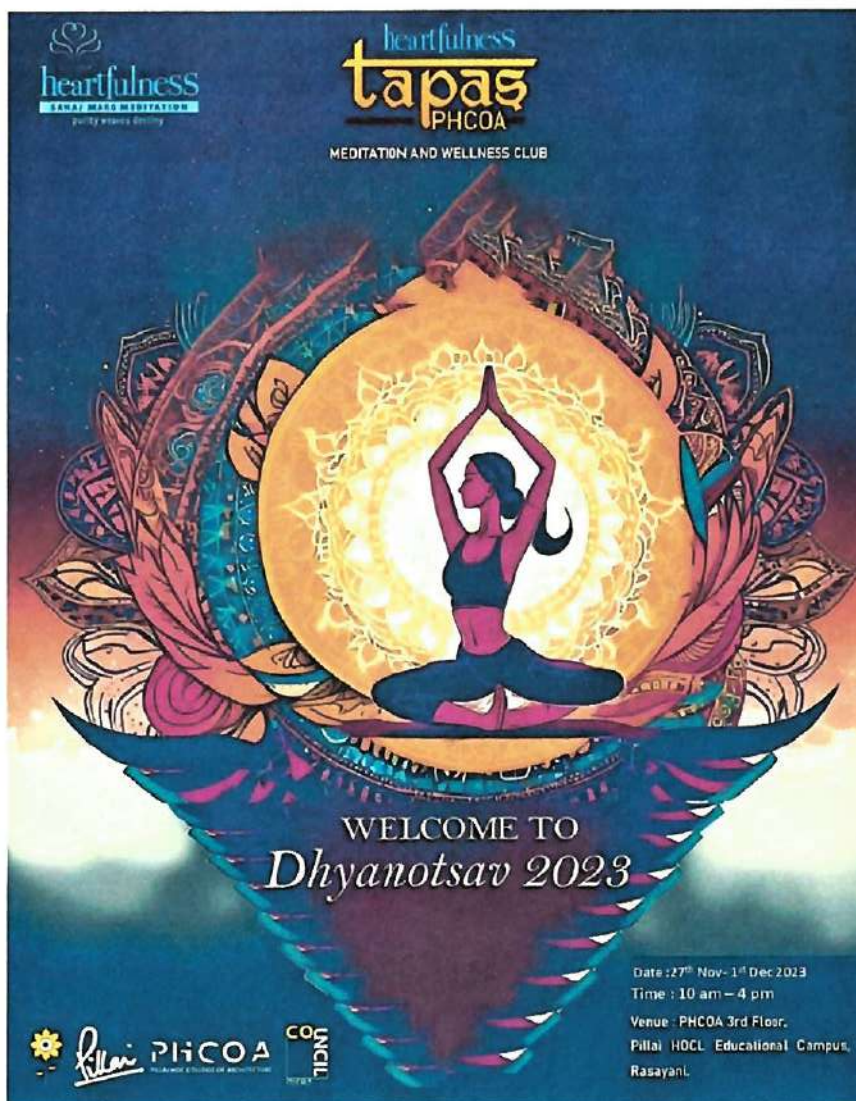

Event Poster





Mahatma Education Society's

PILLAI HOC COLLEGE OF ARCHITECTURE

Pillai HOCL Educational Campus, HOC Colony, Rasayani, Via Panvel, Dist-Raigad, Pin: 410207

Tel: 02192- 252005 / 250066

Fax: 02192- 252062

Web: www.phcoa.ac.in

mail: phcarch@gmail.com

Approved by COA, Government of Maharashtra and Affiliated to University of Mumbai

Inst. Code- AR3427

Value Added certificate program:

Heartfulness Tapas

Academic year: 2023-24

| | |
|---|---|
| Organised by | Pillai HOC College of Architecture, Rasayani |
| Outcomes | To help students deal with day-to-day stress. To learn to meditate and calm down the mind and build resilience to stress. To aid better sleep by relieving stress. |
| Name of resource person(s) | Dr. Nivedita Shreyans |
| Introduction about the resource person | Director - Public Relations & Corporate Communications at Mahatma Education Society's, Pillai Group She is an educationist, Director PR, heartfulness, Wellness, and Meditation Trainer, and Motivational Public speaker |
| Date and time | 27 th November to 1 st December |
| Venue | Multipurpose, 3 rd Floor |
| Faculty coordinator | Rajnigandha Chowdhary |
| Supporting staff | Sagarika Mukherjee |
| No. of students present | 60 |
| Program approved by | Principal Suchita Sayaji |
| Brief about the activity/event | Heartfulness practices expand awareness, and develop well-being, contentment, calmness, compassion, courage, and clarity. The main focus was on stress management for students. Day 1 – Introduction to meditation, demonstration of meditation techniques by the trainer. Day 2 to day 4 – Orientation and Practice of different meditation techniques. The techniques were based on fine-tuning the heart with the mind through meditation Day 5 – Discussion and sharing of experiences. The program ended with the setting up of Tapas mediation club of the institute |



Mahatma Education Society's

PILLAI HOC COLLEGE OF ARCHITECTURE

Pillai HOCL Educational Campus, HOC Colony, Rasayani, Via Panvel, Dist- Raigad, Pin: 410207

Tel: 02192- 252005 / 250066

Fax: 02192- 252062

Web: www.phcoa.ac.in

mail: phcarch@gmail.com

Approved by COA, Government of Maharashtra and Affiliated to University of Mumbai

Inst. Code- AR3427

| | |
|----------------|--|
| Remarks | The course was meant for both faculty and students. The event encouraged the students to understand the importance of mediation and its importance in day-to-day life. |
|----------------|--|

Ar. Suchita Sayaji
(Principal)

Prof. Rajnigandha Chowdhary
(Faculty Coordinator)

Photographs of the event





Pillai

Mahatma Education Society's

PILLAI HOC COLLEGE OF ARCHITECTURE

Pillai HOCL Educational Campus, HOC Colony, Rasayani, Via Panvel, Dist- Raigad, Pin: 410207

Tel: 02192- 252005 / 250066

Fax: 02192- 252062

Web: www.phcoa.ac.in

mail: phcarch@gmail.com

Approved by COA, Government of Maharashtra and Affiliated to University of Mumbai

Inst. Code- AR3427





Mahatma Education Society's

PILLAI HOC COLLEGE OF ARCHITECTURE

Pillai HOCL Educational Campus, HOC Colony, Rasayani, Via Panvel, Dist- Raigad, Pin. 410207

Tel: 02192- 252005 / 250066

Fax: 02192- 252062

Web: www.phcoa.ac.in

mail: phcarch@gmail.com

Approved by COA, Government of Maharashtra and Affiliated to University of Mumbai

Inst. Code- AR3427





Mahatma Education Society's

PILLAI HOC COLLEGE OF ARCHITECTURE

Pillai HOCL Educational Campus, HOC Colony, Rasayani, Via Panvel, Dist- Raigad, Pin: 410207

Tel: 02192- 252005 / 250066

Fax: 02192- 252062

Web: www.phcoa.ac.in

mail: phcarch@gmail.com

Approved by COA, Government of Maharashtra and Affiliated to University of Mumbai

Inst. Code- AR3427





Pillai

Mahatma Education Society's

PILLAI HOC COLLEGE OF ARCHITECTURE

Pillai HOCL Educational Campus, HOC Colony, Rasayani, Via Panvel, Dist- Raigad, Pin- 410207

Tel: 02192- 252005 / 250066

Fax: 02192- 252062

Web: www.phcoa.ac.in

mail: phcarch@gmail.com

Approved by COA, Government of Maharashtra and Affiliated to University of Mumbai

Inst. Code- AR3427

Attendance:

30th Nov 2023

**MAHATMA EDUCATION SOCIETY'S
PILLAI HOC COLLEGE OF ARCHITECTURE, RASAYANI**

| Sl No | Name of Student | Year Of Study | E-Mail ID | Signature |
|-------|-------------------------|----------------------|------------------------------------|-------------|
| 1. | KOMAL G. MOHAL | 2ND | Komalgm22harc@student.mes.ac.in | [Signature] |
| 2. | VARAD G. VARADKAR | 2ND | Varadgvr22harc@student.mes.ac.in | [Signature] |
| 3. | MAHESHMI PATIL | 2ND | maheshmi22harc@student.mes.ac.in | [Signature] |
| 4. | Pathomesh Patil | 2 nd Yr | Pathomesh22harc@student.mes.ac.in | [Signature] |
| 5. | HARDIK DUKARE | 4 th YEAR | hardikd20arc@student.mes.ac.in | [Signature] |
| 6. | MANSI GHARAT | 4 th YEAR | mansig20arc@student.mes.ac.in | [Signature] |
| 7. | RASHMI PATIL | 4 th YEAR | rashmip20arc@student.mes.ac.in | [Signature] |
| 8. | TANVI PATIL | 4 th YEAR | tanvip20arc@student.mes.ac.in | [Signature] |
| 9. | SONIYA PATIL | 4 th YEAR | soniyasp20arc@student.mes.ac.in | [Signature] |
| 10. | SHRUTI R. PATIL | 4 th YEAR | shrutir20arc@student.mes.ac.in | [Signature] |
| 11. | ARYA T. ASOLKAR | 1 st YEAR | aryat23harc@student.mes.ac.in | [Signature] |
| 12. | CHETAN S. THOMARE | 1 st YEAR | chetan23harc@student.mes.ac.in | [Signature] |
| 13. | ANMOL SAHJ BHAMBHA | 3 rd YEAR | anmol23harc@student.mes.ac.in | [Signature] |
| 14. | SAHU SANTOSH NIKAM | 3 rd YEAR | Sahus23harc@student.mes.ac.in | [Signature] |
| 15. | Tanmay Santosh Subhedar | 3 rd YEAR | tanmay23harc@student.mes.ac.in | [Signature] |
| 16. | GAYATRI BANU PATIL | 5 th YEAR | gayatri20arc@student.mes.ac.in | [Signature] |
| 17. | SHRUTI N. HUMDE | 5 th YEAR | shrutinahu19harc@student.mes.ac.in | [Signature] |
| 18. | Abhaya Dhanrajhar | 5 th year | abhaya21harc@student.mes.ac.in | [Signature] |
| 19. | Rishabh Dhanrajhar | 5 th year | rishabh21harc@student.mes.ac.in | [Signature] |
| 20. | Sakil Sheikh | 11- | Sakil21harc@student.mes.ac.in | [Signature] |
| 21. | Jayesh Joglekar | 11- | Jayesh21harc@student.mes.ac.in | [Signature] |
| 22. | Lakshya Ghoshal | 2 nd year | lakshya21harc@student.mes.ac.in | [Signature] |
| 23. | Tarvi Malawade | 11- | tarvi21harc@student.mes.ac.in | [Signature] |
| 24. | Shruti Bandgar | 11- | shruti21harc@student.mes.ac.in | [Signature] |
| 25. | Vishwanath Malawade | 3 rd | vishwanath21harc@student.mes.ac.in | [Signature] |
| 26. | Aayush G. Ambekar | 2 nd | aayush21harc@student.mes.ac.in | [Signature] |





Pillai

Mahatma Education Society's

PILLAI HOC COLLEGE OF ARCHITECTURE

Pillai HOCL Educational Campus, HOC Colony, Rasayani, Via Panvel, Dist- Raigad, Pin: 410207

Tel: 02192- 252005 / 250066

Fax: 02192- 252062

Web: www.phcoa.ac.in

mail: phcarch@gmail.com

Approved by COA, Government of Maharashtra and Affiliated to University of Mumbai

Inst. Code- AR3427

PILLAI HOC COLLEGE OF ARCHITECTURE, RASAYANI

| Sl No | Name of Student | Year Of Study | E-Mail Id | Signature |
|-------|----------------------|----------------------|----------------------------------|-----------|
| 1 | ARYA ASOLKAR | 1 st | aryas23hoco@phcoa.ac.in | |
| 2 | TANVI C PAWAR | 1 st year | tanvicp23hoco@student-mes.ac.in | |
| 3 | Garud V Mhantre | 1 st year | garudv23hoco@student-mes.ac.in | |
| 4 | Shreyo S. Patil | 1 st year | shreyosp23hoco@student-mes.ac.in | |
| 5 | Vrushnaw S Malwase | 3 rd year | vrushnaw23hoco@phcoa.ac.in | |
| 6 | MANGI I GHADAT | 1 st YEAR | mangij20aco@student-mes.ac.in | |
| 7 | HARDIK V DUKARE | 1 st YEAR | hardikvd20aco@student-mes.ac.in | |
| 8 | TANVI N. PATIL | 4 th YEAR | tanvinp20aco@student-mes.ac.in | |
| 9 | AKASH D. PATIL | 4 th YEAR | akashdp20aco@student-mes.ac.in | |
| 10 | SATYAM K JWA | 2 nd YEAR | asatyam07@gmail.com | |
| 11 | Tanmay S. Subhadare | 3 rd year | tanmayss21@phcoa.ac.in | |
| 12 | SAHIL S NIKAM | 3 rd YEAR | tanmayss21@phcoa.ac.in | |
| 13 | AMRUT DESHPANDE | TEOF. | asdamrute@gmail.com | |
| 14 | Sagarika N. N. N. N. | --- | sagarikamhokhujje@mes.ac.in | |





Pillai

Mahatma Education Society's

PILLAI HOC COLLEGE OF ARCHITECTURE

Pillai HOCL Educational Campus, HOC Colony, Rasayani, Via Parvel, Dist- Raigad, Pin: 410207

Tel: 02192- 252005 / 250066

Fax: 02192- 252062

Web: www.phcoa.ac.in

mail: phcarch@gmail.com

Approved by COA, Government of Maharashtra and Affiliated to University of Mumbai

Inst. Code- AR3427

MAHATMA EDUCATION SOCIETY'S
PILLAI HOC COLLEGE OF ARCHITECTURE, RASAYANI

| Sl No | Name of Student | Year Of Study | E-Mail Id | Signature |
|-------|------------------------|-----------------|--|-----------|
| 1 | KOPAL. G. MOKAL | 2ND | komalgm22harch@student.mes.ac.in | |
| 2 | JAVANYA S GHARAT | 2ND | javanya0922harch@student.mes.ac.in | |
| 3 | TARINI NALAWADE | 2ND | tarvinm22harch@student.mes.ac.in | |
| 4 | ISHA MAHENDRA. PASAM. | 2ND | ishamp22harch@student.mes.ac.in | |
| 5 | MITALI SANJAY KOLI | 2ND | kolimitali562@gmail.com | |
| 6 | TANISHKA SANTOSH PATIL | 2ND | tanishkasp22harch@student.mes.ac.in | |
| 7 | VAISHNAVI B. KURADE | 2ND | vaishnavi.B.K.22.ar.ch@student.mes.ac.in | |
| 8 | RASHI R. SUPEKAR | 2ND | rashisupekar.08@gmail.com | |
| 10 | VARAD. G. YARADKAR | 2ND | Varad.gv.22harch@student.mes.ac.in | |
| 11 | SATYAM K. JHA | 2ND | Satyam.K.22.harch@student.mes.ac.in | |
| 12 | MAHESH M. PATIL | 2ND | maheshm.p.22harch@student.mes.ac.in | |
| 13 | ISHAN S. KARVALE | 2ND | ishan.s.k.22.harch@student.mes.ac.in | |
| 14 | ARYAN S. AMBANE | 2ND | aryan.s.22harch@student.mes.ac.in | |
| 15 | Chetan S. Thombor | 1 st | Chetan.S.22harch@student.mes.ac.in | |





Mahatma Education Society's

PILLAI HOC COLLEGE OF ARCHITECTURE

Pillai HOCL Educational Campus, HOC Colony, Rasayani, Via Panvel, Dist- Raigad, Pin: 410207

Tel: 02192- 252005 / 250066

Fax: 02192-252062

Web: www.phcoa.ac.in

mail: phcarch@gmail.com

Approved by COA, Government of Maharashtra and Affiliated to University of Mumbai

Inst. Code- AR3427

MAHATMA EDUCATION SOCIETY'S
PILLAI HOC COLLEGE OF ARCHITECTURE, RASAYANI

| Sl No | Name of Student | Year Of Study | E-Mail ID | Signature |
|-------|---------------------|---------------|--------------------------------|-------------|
| 1 | Vaishnavi R Ghawel | F.Y. B Arch | ghawelvaishnavi@gmail.com | [Signature] |
| 2 | Tanisha .V. Dhivare | F.Y. B. Arch | tanishadhivare@gmail.com | Tybhivare |
| 3 | Shraddha S. Patil | F.y. B. Arch | shraddha1015@gmail.com | [Signature] |
| 4 | Gauri V. Mhaskare | F y B Arch | mhaskaregauri@gmail.com | [Signature] |
| 5 | Kirti M. Takkar | F y B Arch | kirtimangubhaktakkar@gmail.com | [Signature] |
| 6 | Tanvi C Pawar | F y B Arch | tanvi589@gmail.com | TcTanvi |
| | | | | |
| | | | | |
| | | | | |
| | | | | |
| | | | | |
| | | | | |
| | | | | |
| | | | | |
| | | | | |
| | | | | |
| | | | | |
| | | | | |
| | | | | |
| | | | | |
| | | | | |
| | | | | |
| | | | | |
| | | | | |
| | | | | |
| | | | | |
| | | | | |





Mahatma Education Society's

PILLAI HOC COLLEGE OF ARCHITECTURE

Pillai HOCL Educational Campus, HOC Colony, Rasayani, Via Panvel, Dist- Raigad, Pin: 410207

Tel: 02192- 252005 / 250066

Fax: 02192- 252062

Web: www.phcoa.ac.in

mail: phcarch@gmail.com

Approved by COA, Government of Maharashtra and Affiliated to University of Mumbai

Inst. Code- AR3427

**INTERNATIONAL
YOGA DAY**
21ST JUNE

Yoga awakens the Mind

21st June 2023
10.30 am onwards

Multipurpose Hall, 3rd Floor,
Architecture Building
Pilla HOCL Educational Campus

 **PHCOA**
PILLAI HOC COLLEGE
OF ARCHITECTURE *Pillai*

Event Poster

International Yoga Day



Mahatma Education Society's

PILLAI HOC COLLEGE OF ARCHITECTURE

Pillai HOCL Educational Campus, HOC Colony, Rasayani, Via Panvel, Dist- Raigad, Pin. 410207

Tel: 02192- 252005 / 250066

Fax: 02192- 252062

Web: www.phcoa.ac.in

mail: phcarch@gmail.com

Approved by COA, Government of Maharashtra and Affiliated to University of Mumbai

Inst. Code- AR3427

Academic year: 2023-24

| | |
|---|--|
| Organised by | Pillai HOC College of Architecture, Rasayani |
| Outcomes | <ul style="list-style-type: none">• To promote a healthy and stress-free lifestyle• To make aware the students that meditation and yoga can be used in everyday practice as stress-relieving tool.• Also, yoga improves concentration and stamina which will help students to cope up with their assignments and other activities.• To engage students in Yoga as best practice for exercise. |
| Name of resource person(s) | Mr Avinash Shabade |
| Introduction about the resource person | Transport engineer with over 14 th years of experience working with CIDCO. Active Yoga Practitioner and has conducted numerous yoga Workshops and Seminars. |
| Date and time | 21 st June 2023 |
| Venue | Multipurpose hall, 3 rd Floor |
| Faculty coordinator | Rajnigandha Chowdhary |
| Supporting staff | Ashwathy Rajgopal |
| No. of students present | 86 |
| Program approved by | Principal Suchita Sayaji |
| Brief about the activity/event | To celebrate International Yoga Day The event has been organized by the student council as the benefit to students. She conducted a pre-yoga meditation session as to relax her mind and body. |
| Remarks | The event encouraged the students to understand the importance of yoga and its importance in day-to-day life. |

Suchita Sayaji

Ar. Suchita Sayaji
(Principal)

Rajnigandha Chowdhary

Prof. Rajnigandha Chowdhary
(Faculty Coordinator)





Mahatma Education Society's

PILLAI HOC COLLEGE OF ARCHITECTURE

Pillai HOCL Educational Campus, HOC Colony, Rasayani, Via Panvel, Dist- Raigad, Pin: 410207

Tel: 02192- 252005 / 250066

Fax: 02192- 252062

Web: www.phcoa.ac.in

mail: phcarch@gmail.com

Approved by COA, Government of Maharashtra and Affiliated to University of Mumbai

Inst. Code- AR3427



21/06/23: students during the yoga practice



21/06/23: Introduction and interaction with Mr Avinash(Guest)

Attendance:



Pillai

Mahatma Education Society's

PILLAI HOC COLLEGE OF ARCHITECTURE

Pillai HOCL Educational Campus, HOC Colony, Rasayani, Via Panvel, Dist- Raigad, Pin: 410207

Tel: 02192- 252005 / 250066

Fax: 02192- 252062

Web: www.phcoa.ac.in

mail: phcarch@gmail.com

Approved by COA, Government of Maharashtra and Affiliated to University of Mumbai

Inst. Code- AR3427

| MAHATMA EDUCATION SOCIETY'S PILLAI HOC COLLEGE OF ARCHITECTURE, RASAYANI ACADEMIC YEAR 2023-2024 ATTENDANCE / PROGRESSIVE MARKS BATCH 2022 SECOND YEAR B. ARCH (SEM-II) DIV: A. MONTH: 31/06/2023 | | | | | | |
|--|---------------|------------------------------|----------------|---------------|--|--|
| SUBJECT: <i>International Yoga Day</i> | | | | SUBJECT CODE: | | |
| Sr. No. | Admission No. | Student's Name | | | | |
| 26 | 2022HA0020 | /NALAWADE TANVI HEMANT | <i>Present</i> | | | |
| 27 | 2022HA0046 | /NAIK PRACHI JIVAN | <i>Present</i> | | | |
| 28 | 2022HA0032 | /HARSHI GUPTA | <i>Present</i> | | | |
| 29 | 2022HA0028 | /POSAM IRHA MAHENDRA | <i>Present</i> | | | |
| 30 | 2022HA0017 | PATIL ANEY BHAGYODAY | <i>Present</i> | | | |
| 31 | 2022HA0023 | PATIL ATHARVA SAMBHAJI | <i>Present</i> | | | |
| 32 | 2022HA0042 | PATIL MAHESH MOHAN | <i>Present</i> | | | |
| 33 | 2022HA0008 | PATIL BAYALI SANTOSH | <i>Present</i> | | | |
| 34 | 2022HA0026 | /PATIL TANISHEKA SANTOSH | <i>Present</i> | | | |
| 35 | 2022HA0006 | /PHATAK ADITI RAJESH | <i>Present</i> | | | |
| 36 | 2022HA0022 | SALUNKE NEHA SUNIL | <i>Present</i> | | | |
| 37 | 2022HA0014 | SALUNKHE SAHIL DINESH | <i>Present</i> | | | |
| 38 | 2022HA0027 | SALVI ADEE AJAY | <i>Present</i> | | | |
| 39 | 2022HA0034 | SATTAM KUMAR JHA | <i>Present</i> | | | |
| 40 | 2022HA0043 | SHRIVASTAV AADARSH ANIL | <i>Present</i> | | | |
| 41 | 2022HA0007 | /SUPEKAR RASHI RAHUL | <i>Present</i> | | | |
| 42 | 2022HA0036 | TAVLE ADITYA VIJAY | <i>Present</i> | | | |
| 43 | 2022HA0035 | VARADKAR VARAD GURUDATTA | <i>Present</i> | | | |
| 44 | 2022HA0006 | /VISHWASRAO SAKSHI GAKHINATH | <i>Present</i> | | | |

R. CHOWDHARY
Faculty Name:

[Signature]
Signature:

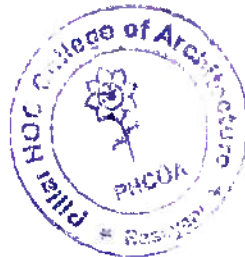



Pillai

Mahatma Education Society's

PILLAI HOC COLLEGE OF ARCHITECTURE

Pillai HOCL Educational Campus, HOC Colony, Rasayani, Via Panvel, Dist- Raigad, Pin: 410207

Tel: 02192- 252005 / 250066

Fax: 02192- 252062

Web: www.phcoa.ac.in

mail: phcarch@gmail.com

Approved by COA, Government of Maharashtra and Affiliated to University of Mumbai

Inst. Code- AR3427

| MAHATMA EDUCATION SOCIETY'S PILLAI HOC COLLEGE OF ARCHITECTURE, RASAYAN ACADEMIC YEAR 2023-2024 ATTENDANCE / PROGRESSIVE MARKS BATCH 2022 SECOND YEAR B. ARCH (SEM-III) DIV: A MONTH: 21/06/2023 | | | | | | | | | |
|---|---------------|---------------------------|----------|-----|----------------|-----------------|------|--|--|
| SUBJECT: <i>International Yoga Day</i> | | | | | SUBJECT CODE : | | | | |
| Sr. No. | Admission No. | Student's Name | | | | | | | |
| 1 | 2022HA0033 | /AISHWARYA SRIVASTAVA | Aish | | | | | | |
| 2 | 2022HA0004 | /AMBAVANE AARYAN GANESH | Aaryan | | | | | | |
| 3 | 2022HA0025 | /AREBAIL AMAN GOVINDA | | | | | | | |
| 4 | 2022HA0003 | /BANDGAR SHRUTI APPASAHED | Shruti | | | | | | |
| 5 | 2022HA0040 | /BHAMUSKAR MANAS JAGDISH | Manas | | | | | | |
| 6 | 2022HA0011 | /BHOPI VARAD DNESH | | | | | | | |
| 7 | 2022HA0013 | /BICHKAR ARYAN AVADHUT | | | | | | | |
| 8 | 2022HA0018 | /CHAVAN SERAVANI PRAKASH | | | | | | | |
| 9 | 2022HA0037 | /DODIYA HIMANSHI BHARAT | Himanshi | | | | | | |
| 10 | 2022HA0010 | /GADE MOWESH SANJAY | Sanjay | | | | | | |
| 11 | 2022HA0048 | /GAIKWAD BAKSHI SACHIN | | | | | | | |
| 12 | 2022HA0021 | /GHARAL VIVEK KASHINATH | | | | | | | |
| 13 | 2022HA0009 | /GHARAT LAVANYA SHEKHAR | Lavanya | | | | | | |
| 14 | 2022HA0024 | /GHARAT ABHJEET PRAKASH | | | | | | | |
| 15 | 2022HA0031 | /JAGTAP ADITTA PRAKASH | DROP | OUT | IN | 1 ST | YEAR | | |
| 16 | 2022HA0019 | /KAMBLE PRANITA JAYAWANT | Pranita | | | | | | |
| 17 | 2022HA0041 | /KANOJI ANJALI MUKESH | Anjali | | | | | | |
| 18 | 2022HA0044 | /KARVALE IBHAN SUDHIR | Ibhan | | | | | | |
| 19 | 2022HA0038 | /KHAIRE VIGHNESH KAILAS | Vighnesh | | | | | | |
| 20 | 2022HA0001 | /KOLI MITALI SANJAY | Mitali | | | | | | |
| 21 | 2022HA0029 | /KURADE VAIBHAVI BAPU | | | | | | | |
| 22 | 2022HA0002 | /MHATRE NEHA ARUN | | | | | | | |
| 23 | 2022HA0015 | /MHATRE RAJ KISHOR | Raj | | | | | | |
| 24 | 2022HA0016 | /MHATRE ADARSH GOVIND | | | | | | | |
| 25 | 2022HA0039 | /MOKAL KOMAL GAJANAN | Komal | | | | | | |

R. CHOKHIMNEY
Faculty Name:

14

Signature:





Pillai

Mahatma Education Society's

PILLAI HOC COLLEGE OF ARCHITECTURE

Pillai HOCL Educational Campus, HOC Colony, Rasayani, Via Panvel, Dist- Raigad, Pin: 410207

Tel: 02192- 252005 / 250066

Fax: 02192- 252062

Web: www.phcoa.ac.in

mail: phcarch@gmail.com

Approved by COA, Government of Maharashtra and Affiliated to University of Mumbai

Inst. Code- AR3427

| MAHATMA EDUCATION SOCIETY'S PILLAI HOC COLLEGE OF ARCHITECTURE, RASAYANI ACADEMIC YEAR 2023-2024 ATTENDANCE / PROGRESSIVE MARKS BATCH 2021 THIRD YEAR B.ARCH (SEM-V) DIV: A. MONTH: 21/06/2023 | | | | | | | | | |
|---|---------------|--|--------------------|----|---------------|-----|------|--|--|
| SUBJECT: <i>International Yoga Day</i> | | | | | SUBJECT CODE: | | | | |
| Sr. No. | Admission No. | Student's Name | | | | | | | |
| 1 | 2021HA0015 | BHAMRA ANMOL SINGH JASVINDER SINGH | <i>[Signature]</i> | | | | | | |
| 2 | 2021HA0003 | /BHANUSGHARE PRERANA DINESH | <i>[Signature]</i> | | | | | | |
| 3 | 2021HA0009 | BHOIR ANUJ BHALCHANDRA | <i>[Signature]</i> | | | | | | |
| 4 | 2021HA0014 | /KALWAR AISHWARYA RAJESH | LEFT | AT | 07th | SEP | 2023 | | |
| 5 | 2021HA0004 | /KHARKAR MAITHILI KIRAN | <i>[Signature]</i> | | | | | | |
| 6 | 2020HA0041 | KHUNTE ANKUSH RAJENDRA | <i>[Signature]</i> | | | | | | |
| 7 | 2021HA0016 | LAD SAHIL RAVINDRA | <i>[Signature]</i> | | | | | | |
| 8 | 2021HA0001 | /MADHAVI SANIKA SAMBER | <i>[Signature]</i> | | | | | | |
| 9 | 2021HA0019 | /MALUSARE VAISHNAVI SANTOSH | <i>[Signature]</i> | | | | | | |
| 10 | 2021HA0006 | MANDAL PALASH PRADIP | LEFT | AT | 12th | OCT | 2023 | | |
| 11 | 2021HA0005 | MHASKAR SANDESH GANESH | <i>[Signature]</i> | | | | | | |
| 12 | 2021HA0013 | /MOKAL NIDHI RUSHIKESH | <i>[Signature]</i> | | | | | | |
| 13 | 2021HA0017 | NIKAM SAHIL SANTOSH | <i>[Signature]</i> | | | | | | |
| 14 | 2021HA0002 | PHOPHERKAR MANISH AJAY | <i>[Signature]</i> | | | | | | |
| 15 | 2019HA0031 | /SNEHA SANTHAPPAN | <i>[Signature]</i> | | | | | | |
| 16 | 2021HA0018 | SUKHADARE TANMAY SANTOSH | <i>[Signature]</i> | | | | | | |
| 17 | 2021HA0010 | WAGH PRASAD SHAILENDRA | <i>[Signature]</i> | | | | | | |
| 18 | 2020HA0086 | YADAV RAJ LALATA PRASAD | <i>[Signature]</i> | | | | | | |
| 19 | 2023HA0010 | MOURYA VEDPRAKASH FULCHAND (Admission confirmed on 23 rd October 2023) | <i>[Signature]</i> | | | | | | |

R. CHOWDHURY
Faculty Name:

114

[Signature]
Signature





Pillai

Mahatma Education Society's

PILLAI HOC COLLEGE OF ARCHITECTURE

Pillai HOCL Educational Campus, HOC Colony, Rasayani, Via Panvel, Dist- Raigad, Pin: 410207

Tel: 02192- 252005 / 250066

Fax: 02192- 252062

Web: www.phcoa.ac.in

mail: phcarch@gmail.com

Approved by COA, Government of Maharashtra and Affiliated to University of Mumbai

Inst. Code- AR3427

| MAHATMA EDUCATION SOCIETY'S PILLAI HOC COLLEGE OF ARCHITECTURE, RASAYANI ACADEMIC YEAR 2023-24 ATTENDANCE / PROGRESSIVE MARKS BATCH 2020 FOURTH YEAR B. ARCH (SEM-VII) DIV: A. MONTH: | | | | | | |
|--|--------------|----------------------------|---------------|--|--|--|
| SUBJECT: | | | SUBJECT CODE: | | | |
| SR. NO. | ADMISSION NO | STUDENT'S NAME | | | | |
| 1. | 2020HA0076 | BHAVIHAI CHINMAY BASAVARAJ | A | | | |
| 2. | 2020HA0009 | / DERE AARYA DATTATRAY | A | | | |
| 3. | 2020HA0002 | DUKARE HARDIK VINAYAK | A | | | |
| 4. | 2020HA0093 | GHANGURDE GATAROOSH MADHAV | A | | | |
| 5. | 2020HA0010 | /GHARAT MANSI JITENDRA | A | | | |
| 6. | 2020HA0029 | /HATMODE KALYANI PRADEEP | A | | | |
| 7. | 2020HA0020 | /JAWALE POORNIMA DEVENDRA | A | | | |
| 8. | 2020HA0063 | /KADNE ISHA DEEPAK | A | | | |
| 9. | 2020HA0046 | KONDRAPASSERY AMAND RAMESH | A | | | |
| 10. | 2020HA0097 | KORE JEET SHIVANAND | A | | | |
| 11. | 2020HA0067 | /MAHALE LOKESHWARI KISHOR | A | | | |
| 12. | 2020HA0021 | MANE SHRAVAN PRADEEP | A | | | |
| 13. | 2020HA0033 | MHATRE ANURAG SURESH | A | | | |
| 14. | 2020HA0013 | MISAL SHRETEJ SHAILESH | A | | | |
| 15. | 2020HA0100 | /NAIK SAMRUDDHI DINESH | A | | | |
| 16. | 2020HA0077 | /NALAWADE SAKSHI SANTOSH | A | | | |
| 17. | 2020HA0012 | PATIL ASHUTOSH SHAMKANT | A | | | |
| 18. | 2020HA0024 | PATIL AKASH DAYANAND | A | | | |
| 19. | 2020HA0089 | /PATIL RASHMI KISHOR | A | | | |
| 20. | 2020HA0035 | PATIL SARVESH SANJAY | A | | | |
| 21. | 2020HA0053 | /PATIL SHRUTI BHAGWAN | A | | | |
| 22. | 2020HA0003 | /PATIL SONIYA SUJIT | A | | | |
| 23. | 2020HA0005 | /PATIL TANVI NITIN | A | | | |
| 24. | 2020HA0047 | /PAWAR PRAGATI VIKAS | A | | | |
| 25. | 2020HA0087 | SHAH JASH VINOD | A | | | |
| 26. | 2020HA0094 | SHELKE AARADHYA SAMEER | A | | | |
| 27. | 2020HA0039 | SHINDE SANKET RAMKOSAN | A | | | |
| 28. | 2020HA0079 | /SONAR SHRUTI RAMESH | A | | | |
| 29. | 2020HA0022 | /TANDEL ADITI RAVINORA | A | | | |
| 30. | 2020HA0027 | THAKUR PARESH VINAY | A | | | |
| 31. | 2020HA0061 | THAKUR UJWAL SHYAM | A | | | |
| 32. | 2020HA0049 | THORAT ADITYA DIPAK | A | | | |
| 33. | 2020HA0031 | VASKAR PRANAY SHARAD | A | | | |
| 34. | 2020HA0064 | /VISHE RUTUJA NAVNATH | A | | | |

(13)

R. CHAUDHARY
Faculty Name:

Signature





Pillai

Mahatma Education Society's

PILLAI HOC COLLEGE OF ARCHITECTURE

Pillai HOCL Educational Campus, HOC Colony, Rasayani, Via Panvel, Dist- Raigad, Pin: 410207

Tel: 02192- 252005 / 250066

Fax: 02192- 252062

Web: www.phcoa.ac.in

mail: phcarch@gmail.com

Approved by COA, Government of Maharashtra and Affiliated to University of Mumbai

Inst. Code- AR3427

4.1.15

PILLAI HOC COLLEGE OF ARCHITECTURE, RASAYANI
ACADEMIC YEAR 2023-24 | ATTENDANCE / PROGRESSIVE MARKS | BATCH 2020
FOURTH YEAR B. ARCH (SEM-VII) DIV: B. MONTH: 21/6/2023

SUBJECT: *International Yoga Day* SUBJECT CODE:

| SR. NO. | ADMISSION NO | STUDENT'S NAME | | | | | | | |
|---------|--------------|--------------------------------|---|--|--|--|--|--|--|
| 1. | 2020HA0037 | / ATPALKAR SHRADDHA BHAGWAT | A | | | | | | |
| 2. | 2020HA0057 | /BIRJE VISHAKHA VINAYAK | A | | | | | | |
| 3. | 2020HA0039 | / DHAWALE SHRAVANI PRADEEP | A | | | | | | |
| 4. | 2020HA0043 | / GAIKWAD PALLAVI PRADEEP | A | | | | | | |
| 5. | 2020HA0038 | /GHAVATE SAKSHI ASHOK | A | | | | | | |
| 6. | 2020HA0030 | JADHAV SOHAM VINAYAK | A | | | | | | |
| 7. | 2020HA0062 | /KADAM VEDIKA DHANANJAY | A | | | | | | |
| 8. | 2020HA0008 | /KALE AISHWARYA RAMESH | A | | | | | | |
| 9. | 2020HA0074 | KULPATI SAKSHAM SATISH | A | | | | | | |
| 10. | 2020HA0080 | /MAHATO RASHMI VANIBHUSHAN | A | | | | | | |
| 11. | 2020HA0072 | MALVATKAR GAURAV KISHOR | A | | | | | | |
| 12. | 2020HA0055 | MAPKAR ABDUL RAHIM ABDUL HAFIZ | A | | | | | | |
| 13. | 2020HA0054 | /MHATRE PRANISHA PRAKASH | A | | | | | | |
| 14. | 2020HA0092 | /MORE MRUDULA AJAY | A | | | | | | |
| 15. | 2020HA0088 | /PARANJPE KASHMIRA GHANSHYAM | A | | | | | | |
| 16. | 2020HA0090 | /PARANJPE SAIIEE HEMANT | A | | | | | | |
| 17. | 2020HA0050 | PATIL DAKSHESH NARENDRA | A | | | | | | |
| 18. | 2020HA0007 | /PATIL KIRAN JAGDISH | A | | | | | | |
| 19. | 2020HA0065 | /PATIL SAKSHI RAJESH | A | | | | | | |
| 20. | 2020HA0045 | /PATIL SAYALI PANDURANG | A | | | | | | |
| 21. | 2020HA0026 | /PATIL SWATI DIPAK | A | | | | | | |
| 22. | 2020HA0025 | /POWAR SNEHA RAJIV | A | | | | | | |
| 23. | 2020HA0036 | /SHELAR PRITEE DIPJ | A | | | | | | |
| 24. | 2020HA0068 | /SHINDE AARYA MADAN | A | | | | | | |
| 25. | 2020HA0092 | SHINDE SUMEDH KAMALAKAR | A | | | | | | |
| 26. | 2020HA0056 | /TAMBE SAMIDHA MOHAN | A | | | | | | |
| 27. | 2020HA0023 | /THAKUR AARYA ALANKAR | A | | | | | | |
| 28. | 2020HA0018 | /THAKUR PURVA ATMARAM | A | | | | | | |
| 29. | 2020HA0006 | THOMBARE SWARAJ RAJENDRA | A | | | | | | |
| 30. | 2020HA0070 | TULANKAR DEVANSHU ASHOK | A | | | | | | |
| 31. | 2020HA0052 | /VARMA POOJA ASHOKKUMAR | A | | | | | | |
| 32. | 2020HA0017 | /WADE SHRAVANI KISHOR | A | | | | | | |
| 33. | 2020HA0042 | /WALANJ AVANTIKA MILIND | A | | | | | | |
| 34. | 2020HA0096 | ZUNIARRAO SAMARTH NARESH | A | | | | | | |

13

R. Choudhary
Faculty Name:

Signature





Pillai

Mahatma Education Society's

PILLAI HOC COLLEGE OF ARCHITECTURE

Pillai HOCL Educational Campus, HOC Colony, Rasayani, Via Panvel, Dist- Raigad, Pin: 410207

Tel: 02192- 252005 / 250066

Fax: 02192- 252062

Web: www.phcoa.ac.in

mail: phcarch@gmail.com

Approved by COA, Government of Maharashtra and Affiliated to University of Mumbai

Inst. Code- AR3427

23/10

PILLAI HOC COLLEGE OF ARCHITECTURE, RASAYANI
ACADEMIC YEAR 2023-24 | ATTENDANCE / PROGRESSIVE MARKS | BATCH 2019
FIFTH YEAR B. ARCH (SEM-IX) DIV. A. MONTH: 8/16/2023

SUBJECT: *International Yoga Day* SUBJECT CODE:

| SR. NO. | ADMISSION NO | STUDENT'S NAME | | | | | | | |
|---------|--------------|-------------------------------|--|--|--|--|--|--|--|
| 1. | 2017HA0086 | BAGADE CHETAN DEVANAND | | | | | | | |
| 2. | 2019HA0013 | / DASGUPTA RAGMONJORI | | | | | | | |
| 3. | 2019HA0028 | DAVAKHAR ABHAY AMBADAS | | | | | | | |
| 4. | 2019HA0003 | /DESHMUKH RUCHIRA PRAVIN | | | | | | | |
| 5. | 2019HA0029 | /DHURI POOJA LAXMAN | | | | | | | |
| 6. | 2019HA0018 | /DODIYA PARIDHI BHARAT | | | | | | | |
| 7. | 2019HA0026 | /HUMBE SHRUTI NAVNATH | | | | | | | |
| 8. | 2019HA0020 | INGALE JAYESH KISHOR | | | | | | | |
| 9. | 2019HA0030 | /KARPE NIKITA DHARMARAJ | | | | | | | |
| 10. | 2018HA0078 | / KUMAR SUNIDHI UMESH | | | | | | | |
| 11. | 2019HA0032 | KUMBHAR SHREEPARTH RAJENDRA | | | | | | | |
| 12. | 2015HA0041 | MHATRE ANIRUDDHA DEEPAK | | | | | | | |
| 13. | 2019HA0022 | /MHATRE MAYURI NINAD | | | | | | | |
| 14. | 2019HA0019 | /MHATRE PIYUSA UMESH | | | | | | | |
| 15. | 2016HA0030 | MHATRE RAJ | | | | | | | |
| 16. | 2015HA0033 | NAKKA NAVIN NARSAIAH | | | | | | | |
| 17. | 2019HA0009 | NALAWADE CHINMAY RAJENDRA | | | | | | | |
| 18. | 2019HA0021 | /PANDARE DARSHANA NARENDRA | | | | | | | |
| 19. | 2019HA0001 | /PATIL GAYATRI RAJU | | | | | | | |
| 20. | 2019HA0002 | PATIL YASH NIKHIL | | | | | | | |
| 21. | 2019HA0016 | /POTPHODE PRIYAL DINESH | | | | | | | |
| 22. | 2019HA0033 | /RANBHOR UTKARSHA PURUSHOTTAM | | | | | | | |
| 23. | 2019HA0008 | SABLE PRITAM DATTATRAY | | | | | | | |
| 24. | 2019HA0006 | /SAKHARE SAKSHI NISHANT | | | | | | | |
| 25. | 2018HA0114 | /SANNAKE PRAGATI DATTATRAY | | | | | | | |
| 26. | 2019HA0004 | SAPLE VIRAJ RATNAPRAKASH | | | | | | | |
| 27. | 2019HA0015 | / SARANYA PRAKASH A | | | | | | | |
| 28. | 2019HA0025 | /SASE MANSI SADASHIV | | | | | | | |
| 29. | 2019HA0017 | SHAKH SAHIL JIARUL | | | | | | | |
| 30. | 2019HA0005 | /SHEWALE RUNALI SURESH | | | | | | | |
| 31. | 2019HA0014 | SHINDE SHREYASH DATTATRAY | | | | | | | |
| 32. | 2019HA0012 | THAKUR PRANAY VIKAS | | | | | | | |

17

R. Chowdhary
Faculty Name:

Signature





Pillai

Mahatma Education Society's

PILLAI HOC COLLEGE OF ARCHITECTURE

Pillai HOCL Educational Campus, HOC Colony, Rasayani, Via Panvel, Dist- Raigad, Pin: 410207

Tel: 02192- 252005 / 250066

Fax: 02192- 252062

Web: www.phcoa.ac.in

mail: phcarch@gmail.com

Approved by COA, Government of Maharashtra and Affiliated to University of Mumbai

Inst. Code- AR3427

21/6/23

PILLAI HOC COLLEGE OF ARCHITECTURE, RASAYANI
ACADEMIC YEAR 2023-24 | ATTENDANCE / PROGRESSIVE MARKS | BATCH 2019
FIFTH YEAR B. ARCH (SEM-IX) DIV: A. MONTH: 21/6/2023

SUBJECT: *International Yoga Day* SUBJECT CODE:

| SR. NO. | ADMISSION NO | STUDENT'S NAME | | | | | | | |
|---------|--------------|-------------------------------|--|--|--|--|--|--|--|
| 1. | 2017HA0086 | BAGADE CHETAN DEVANAND | | | | | | | |
| 2. | 2019HA0019 | / DASGUPTA RAGIMONORI | | | | | | | |
| 3. | 2019HA0028 | DAVAKHAR ABHAY AMBADAS | | | | | | | |
| 4. | 2019HA0003 | /DESHMUKH RUCHIRA PRAVIN | | | | | | | |
| 5. | 2019HA0029 | /DHURI POOJA LAXMAN | | | | | | | |
| 6. | 2019HA0018 | /DODIYA PARIDHI BHARAT | | | | | | | |
| 7. | 2019HA0026 | /HUMBE SHRUTI NAVNATH | | | | | | | |
| 8. | 2019HA0020 | INGALE JAYESH KISHOR | | | | | | | |
| 9. | 2019HA0030 | /KARPE NIKITA DHARMARAJ | | | | | | | |
| 10. | 2018HA0078 | / KUMAR SUNIDHI UMESH | | | | | | | |
| 11. | 2019HA0032 | KUMBHAR SHREEPARTH RAJENDRA | | | | | | | |
| 12. | 2015HA0041 | MHATRE ANIRUDDHA DEEPAK | | | | | | | |
| 13. | 2019HA0022 | /MHATRE MAYURI NINAD | | | | | | | |
| 14. | 2019HA0019 | /MHATRE PIYUSA UMESH | | | | | | | |
| 15. | 2015HA0030 | MHATRE RAJ | | | | | | | |
| 16. | 2015HA0033 | NAKKA NAVIN NARSAIAH | | | | | | | |
| 17. | 2019HA0009 | NALAWADE CHINMAY RAJENDRA | | | | | | | |
| 18. | 2019HA0021 | /PANDARE DARSHANA NARENDRA | | | | | | | |
| 19. | 2019HA0001 | /PATIL GAYATRI RAJU | | | | | | | |
| 20. | 2019HA0002 | PATIL YASH NIKHIL | | | | | | | |
| 21. | 2019HA0016 | /POTPHODE PRIYAL DINESH | | | | | | | |
| 22. | 2019HA0033 | /RANBHOR UTKARSHA PURUSHOTTAM | | | | | | | |
| 23. | 2019HA0008 | SABLE PRITAM DATTATRAY | | | | | | | |
| 24. | 2019HA0006 | /SAKHARE SAKSHI NISHANT | | | | | | | |
| 25. | 2018HA0114 | /SANNAKE PRAGATI DATTATRAY | | | | | | | |
| 26. | 2019HA0004 | SAPLE VIRAJ RATNAPRAKASH | | | | | | | |
| 27. | 2019HA0015 | / SARANYA PRAKASH A | | | | | | | |
| 28. | 2019HA0025 | /SASE MANSI SADASHIV | | | | | | | |
| 29. | 2019HA0017 | SHAIKH SAHIL JIARUL | | | | | | | |
| 30. | 2019HA0005 | /SHEWALE RUNALI SURESH | | | | | | | |
| 31. | 2019HA0014 | SHINDE SHREYASH DATTATRAY | | | | | | | |
| 32. | 2019HA0012 | THAKUR PRANAY VIKAS | | | | | | | |

R. Chowdhary
Faculty Name:

Signature

